

8/8/2018
C:\Xbms\pwe-useast-008\lance.peltier\dms11699\US290RAMA01.dgn

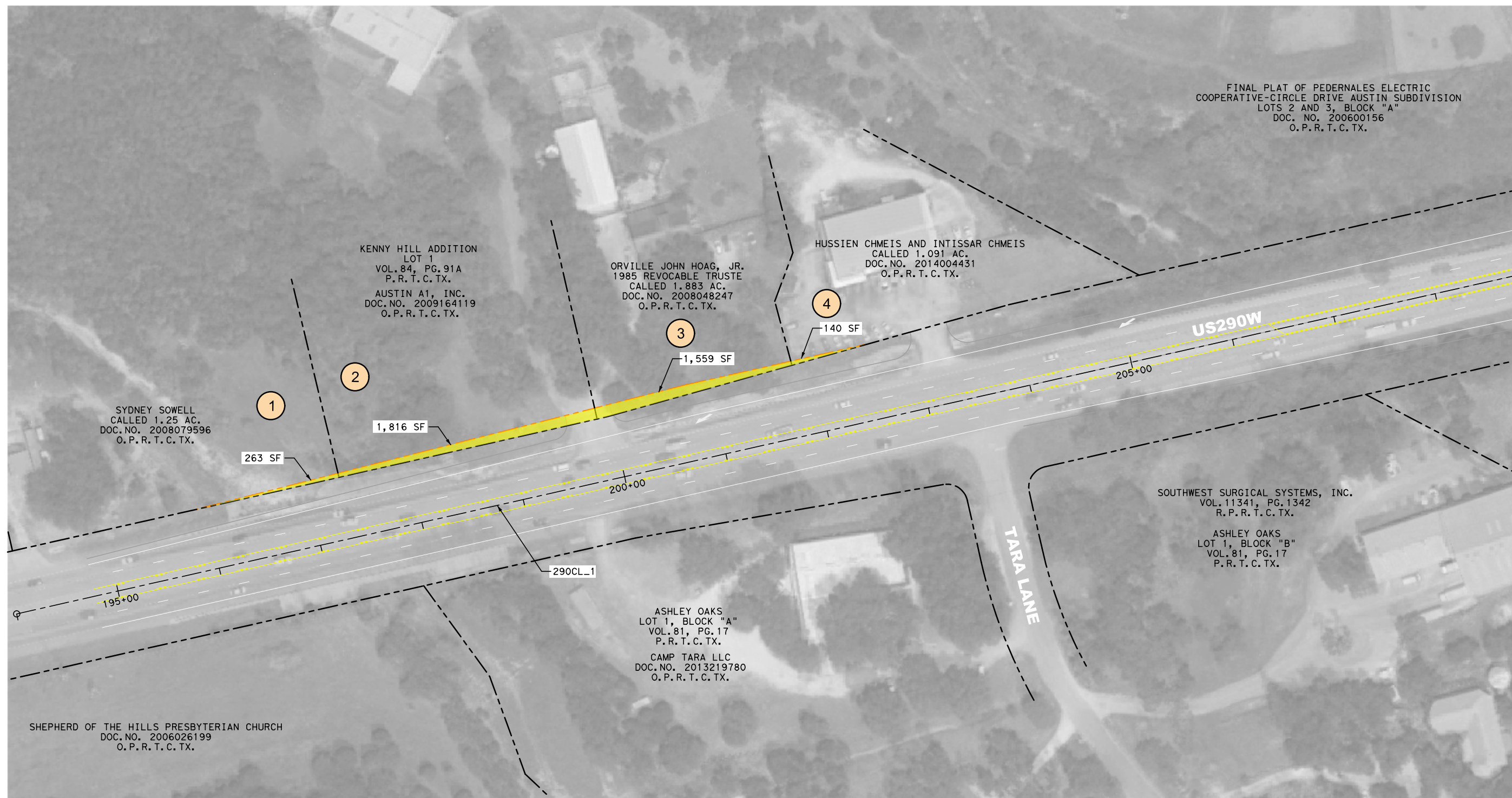

0 50' 100'
SCALE IN FEET



FINAL PLAT OF PEDERNALES ELECTRIC
COOPERATIVE-CIRCLE DRIVE AUSTIN SUBDIVISION
LOTS 2 AND 3, BLOCK "A"
DOC. NO. 200600156
O.P.R.T.C.TX.

KENNY HILL ADDITION
LOT 1
VOL. 84, PG. 91A
P.R.T.C.TX.
AUSTIN A1, INC.
DOC. NO. 2009164119
O.P.R.T.C.TX.

ORVILLE JOHN HOAG, JR.
1985 REVOCABLE TRUSTE
CALLED 1.883 AC.
DOC. NO. 2008048247
O.P.R.T.C.TX.

HUSSIEN CHMEIS AND INTISSAR CHMEIS
CALLED 1.091 AC.
DOC. NO. 2014004431
O.P.R.T.C.TX.

SYDNEY SOWELL
CALLED 1.25 AC.
DOC. NO. 2008079596
O.P.R.T.C.TX.

SOUTHWEST SURGICAL SYSTEMS, INC.
VOL. 11341, PG. 1342
R.P.R.T.C.TX.

ASHLEY OAKS
LOT 1, BLOCK "B"
VOL. 81, PG. 17
P.R.T.C.TX.

ASHLEY OAKS
LOT 1, BLOCK "A"
VOL. 81, PG. 17
P.R.T.C.TX.
CAMP TARA LLC
DOC. NO. 2013219780
O.P.R.T.C.TX.

SHEPHERD OF THE HILLS PRESBYTERIAN CHURCH
DOC. NO. 2006026199
O.P.R.T.C.TX.

- = R.O.W. TO BE ACQUIRED
- = TEMPORARY CONSTRUCTION EASEMENT TO BE ACQUIRED
- = DRAINAGE EASEMENT TO BE ACQUIRED
- = DRIVEWAY LICENSE AGREEMENT

- = R.O.W. PARCEL NUMBER
- = TEMPORARY CONSTRUCTION EASEMENT NUMBER
- = DRAINAGE EASEMENT NUMBER
- = DRIVEWAY LICENSE EASEMENT NUMBER

INTERIM REVIEW
THIS DOCUMENT IS RELEASED FOR THE PURPOSE OF
INTERIM REVIEW UNDER THE AUTHORITY OF
WADE E. STRONG, PE 61841 ON 8/8/2018
IT IS NOT TO BE USED FOR CONSTRUCTION PURPOSES.



© 2018 BY TEXAS DEPARTMENT OF TRANSPORTATION, ALL RIGHTS RESERVED

RODRIGUEZ TRANSPORTATION GROUP
CONSULTING ENGINEERS
FIRM #587









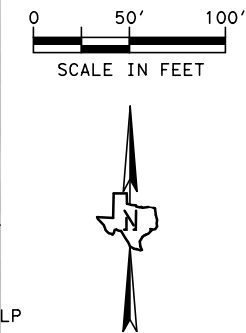
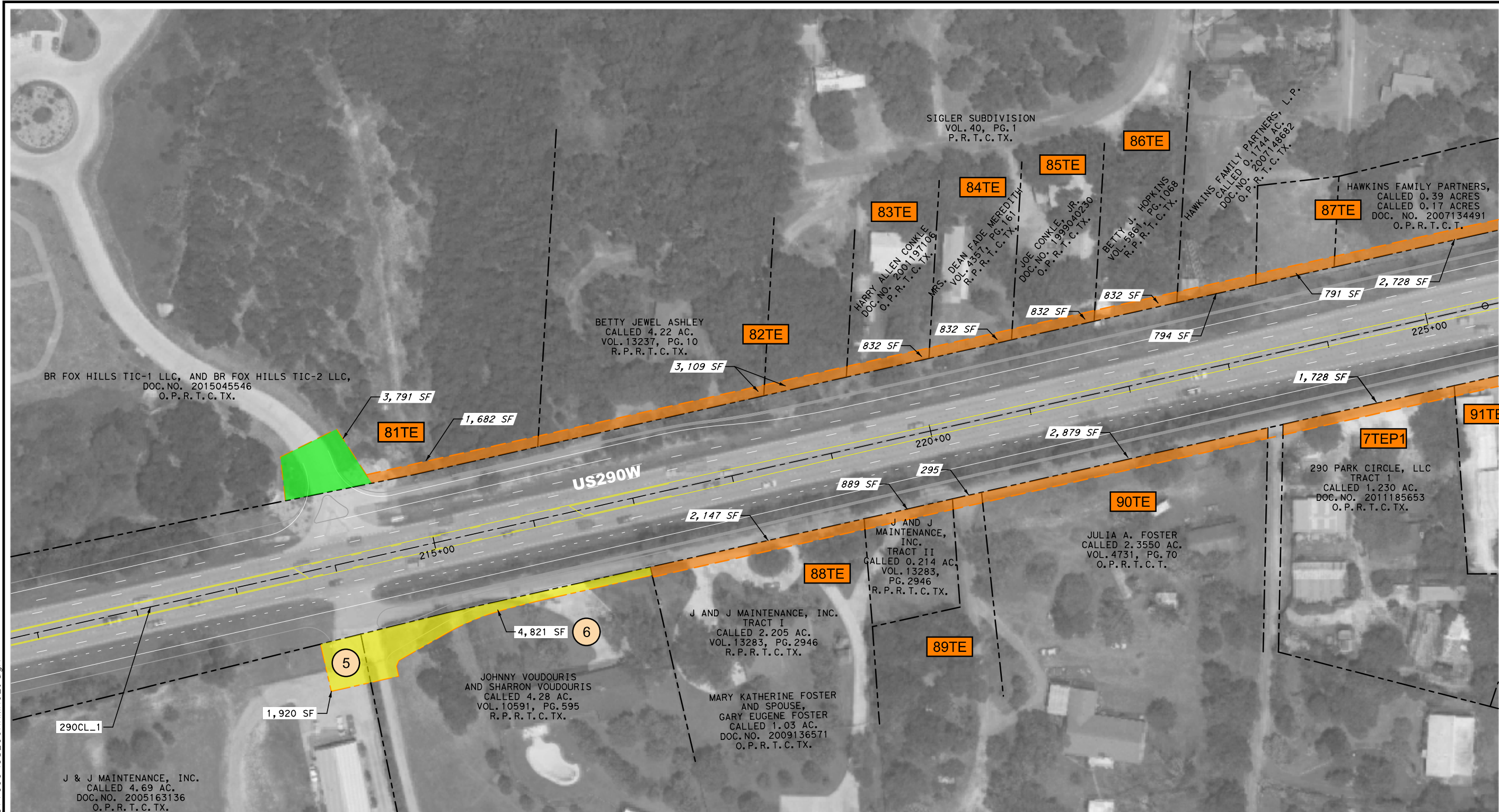

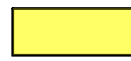
DATE: 8/8/2018

US290 WEST / SH71
ROW ACQUISITION MAPS

8/6/2018
C:\Noms\pwe-useast-008\lance.peltier\dms11699\US290RAMA02.dgn



-  = R.O.W. TO BE ACQUIRED
-  = TEMPORARY CONSTRUCTION EASEMENT TO BE ACQUIRED
-  = DRAINAGE EASEMENT TO BE ACQUIRED
-  = DRIVEWAY LICENSE AGREEMENT

-  = R.O.W. PARCEL NUMBER
-  = TEMPORARY CONSTRUCTION EASEMENT NUMBER
-  = DRAINAGE EASEMENT NUMBER
-  = DRIVEWAY LICENSE EASEMENT NUMBER

INTERIM REVIEW
THIS DOCUMENT IS RELEASED FOR THE PURPOSE OF
INTERIM REVIEW UNDER THE AUTHORITY OF
WADE E. STRONG, PE 61841 ON 8/6/2018
IT IS NOT TO BE USED FOR CONSTRUCTION PURPOSES.
NOT A BIDDING DOCUMENT



© 2018 BY TEXAS DEPARTMENT OF TRANSPORTATION, ALL RIGHTS RESERVED

RODRIGUEZ TRANSPORTATION GROUP
RTG
CONSULTING ENGINEERS
FIRM #587



DATE: 8/6/2018

US290 WEST / SH71
ROW ACQUISITION MAPS

SHEET 2 OF 31

8/8/2018
C:\Users\pwe-useast-008\lance.peltier\dms11699\US290RAMA03.dgn

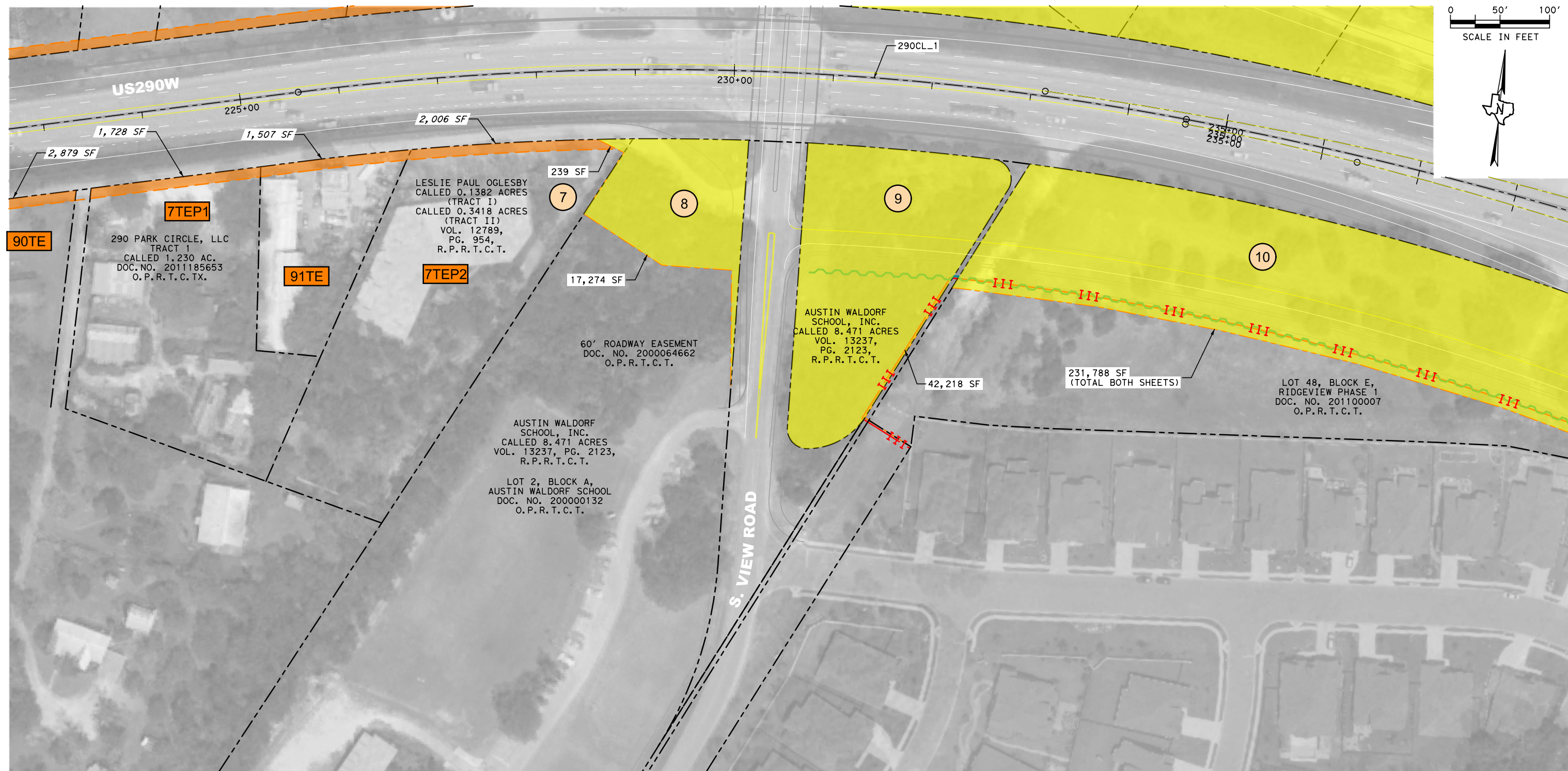

- = R.O.W. TO BE ACQUIRED
- = TEMPORARY CONSTRUCTION EASEMENT TO BE ACQUIRED
- = DRAINAGE EASEMENT TO BE ACQUIRED
- = DRIVEWAY LICENSE AGREEMENT

- = R.O.W. PARCEL NUMBER
- = TEMPORARY CONSTRUCTION EASEMENT NUMBER
- = DRAINAGE EASEMENT NUMBER
- = DRIVEWAY LICENSE EASEMENT NUMBER

INTERIM REVIEW
THIS DOCUMENT IS RELEASED FOR THE PURPOSE OF
INTERIM REVIEW UNDER THE AUTHORITY OF
WADE E. STRONG, PE 61841 ON 8/8/2018
IT IS NOT TO BE USED FOR CONSTRUCTION PURPOSES.
NOT A BIDDING DOCUMENT



© 2018 BY TEXAS DEPARTMENT OF TRANSPORTATION, ALL RIGHTS RESERVED

RODRIGUEZ TRANSPORTATION GROUP
CONSULTING ENGINEERS
FIRM #587







DATE: 8/8/2018



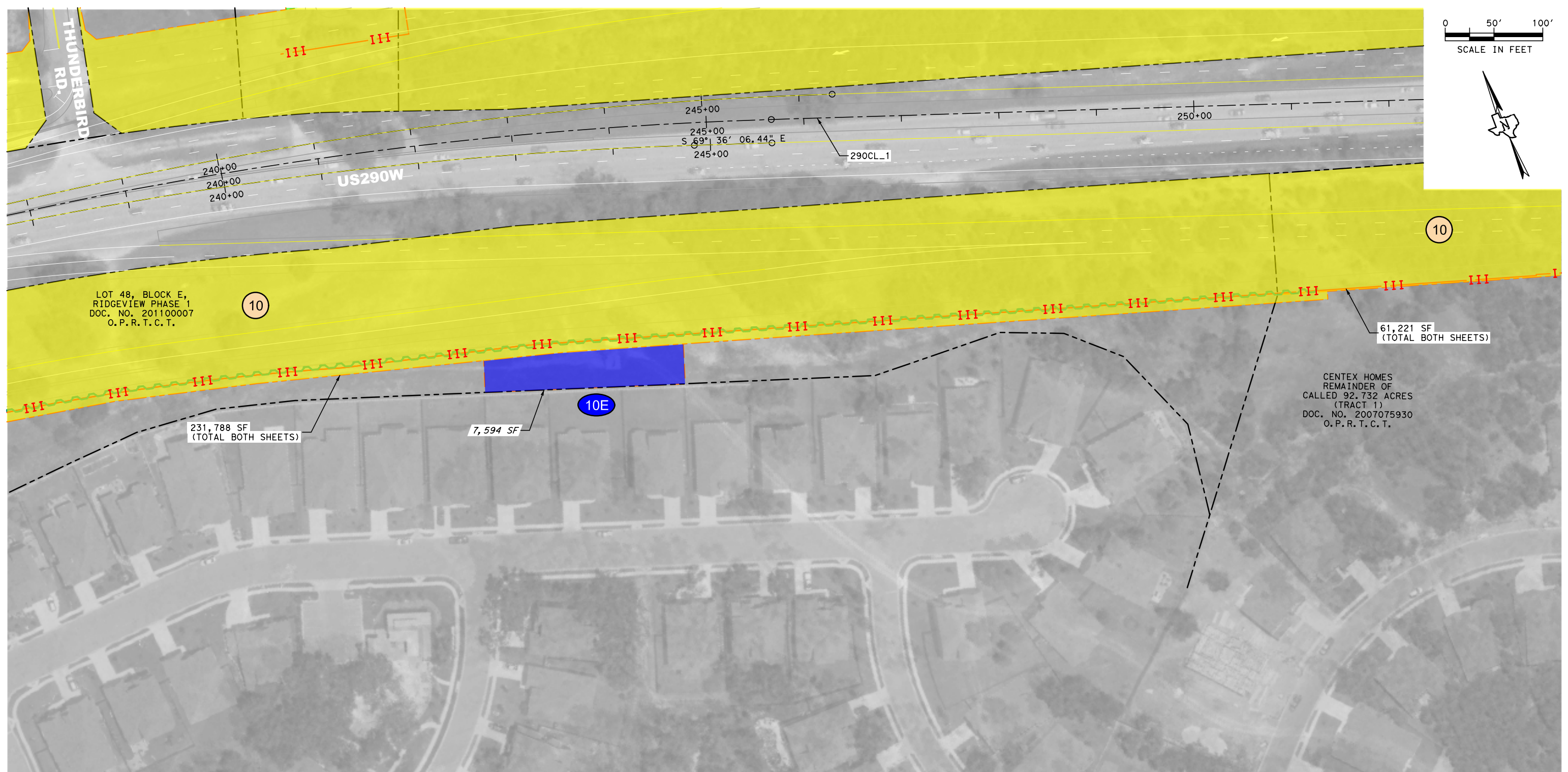

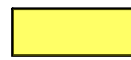
US290 WEST / SH71
ROW ACQUISITION MAPS

SHEET 3 OF 31

8/8/2018
C:\Users\pwe-user\OneDrive\Documents\1699\US290RAMA04.dgn



-  = R.O.W. TO BE ACQUIRED
-  = TEMPORARY CONSTRUCTION EASEMENT TO BE ACQUIRED
-  = DRAINAGE EASEMENT TO BE ACQUIRED
-  = DRIVEWAY LICENSE AGREEMENT

-  = R.O.W. PARCEL NUMBER
-  = TEMPORARY CONSTRUCTION EASEMENT NUMBER
-  = DRAINAGE EASEMENT NUMBER
-  = DRIVEWAY LICENSE EASEMENT NUMBER

INTERIM REVIEW
THIS DOCUMENT IS RELEASED FOR THE PURPOSE OF
INTERIM REVIEW UNDER THE AUTHORITY OF
WADE E. STRONG, PE 61841 ON 8/8/2018
IT IS NOT TO BE USED FOR CONSTRUCTION PURPOSES.
NOT A BIDDING DOCUMENT



© 2018 BY TEXAS DEPARTMENT OF TRANSPORTATION, ALL RIGHTS RESERVED

RODRIGUEZ TRANSPORTATION GROUP
CONSULTING ENGINEERS
FIRM #587



DATE: 8/8/2018
US290 WEST / SH71
ROW ACQUISITION MAPS

8/8/2018
C:\dms\pwe-useast-008\lance.peltier\dms11699\US290RAMA05.dgn

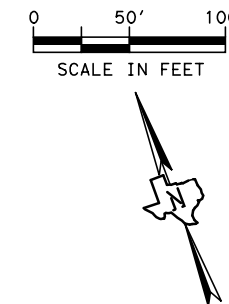
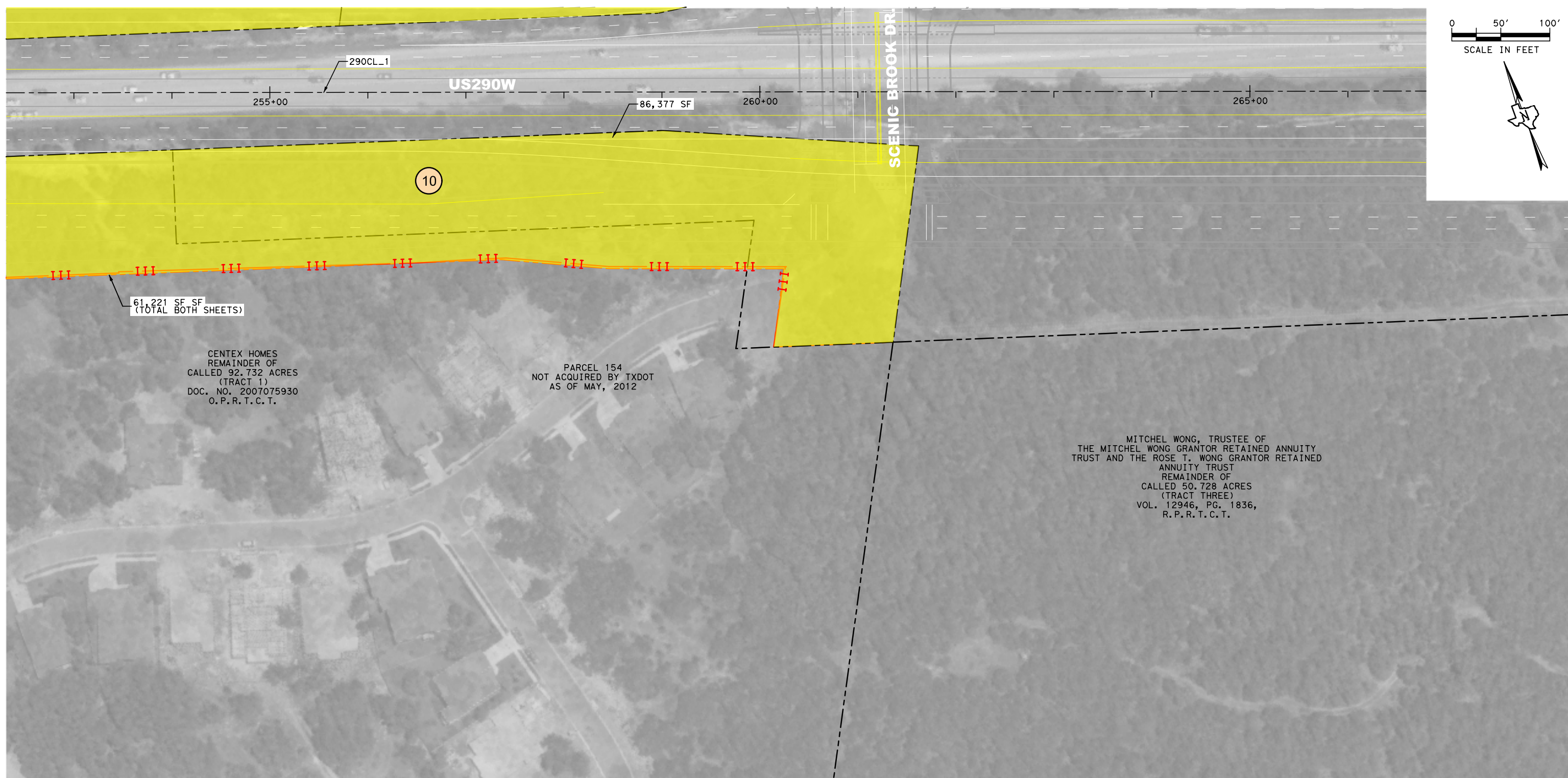

- = R.O.W. TO BE ACQUIRED
- = TEMPORARY CONSTRUCTION EASEMENT TO BE ACQUIRED
- = DRAINAGE EASEMENT TO BE ACQUIRED
- = DRIVEWAY LICENSE AGREEMENT

- = R.O.W. PARCEL NUMBER
- = TEMPORARY CONSTRUCTION EASEMENT NUMBER
- = DRAINAGE EASEMENT NUMBER
- = DRIVEWAY LICENSE EASEMENT NUMBER

INTERIM REVIEW
THIS DOCUMENT IS RELEASED FOR THE PURPOSE OF
INTERIM REVIEW UNDER THE AUTHORITY OF
WADE E. STRONG, PE 61841 ON 8/8/2018
IT IS NOT TO BE USED FOR CONSTRUCTION PURPOSES.
NOT A BIDDING DOCUMENT



© 2018 BY TEXAS DEPARTMENT OF TRANSPORTATION, ALL RIGHTS RESERVED

RODRIGUEZ TRANSPORTATION GROUP
CONSULTING ENGINEERS
FIRM #587









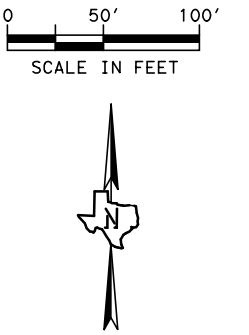
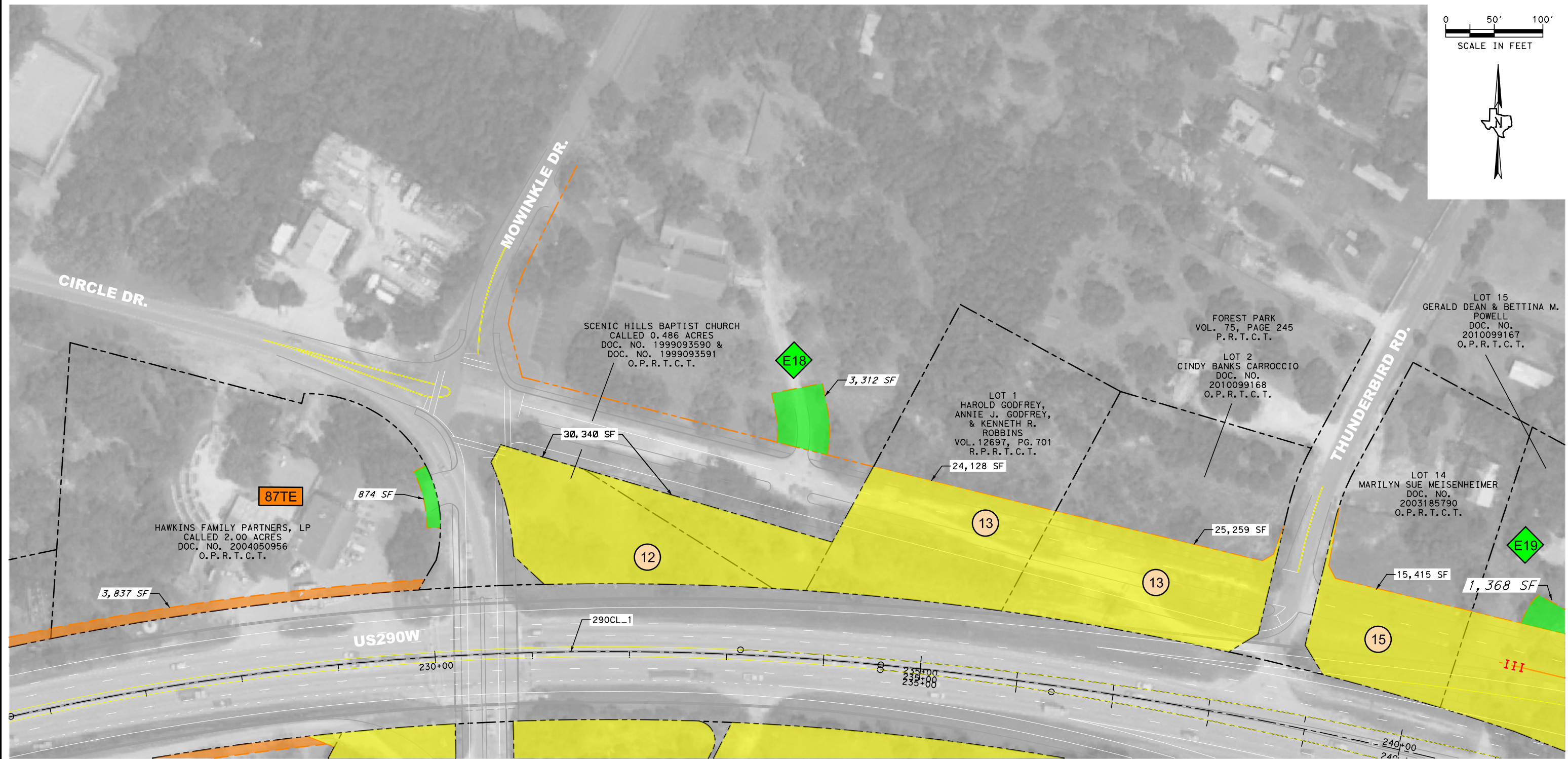

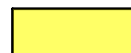
DATE: 8/8/2018

US290 WEST / SH71
ROW ACQUISITION MAPS

8/8/2018
C:\bms\pwe-useast-008\lance.peltier\dms11699\US290RAMA06.dgn



-  = R.O.W. TO BE ACQUIRED
-  = TEMPORARY CONSTRUCTION EASEMENT TO BE ACQUIRED
-  = DRAINAGE EASEMENT TO BE ACQUIRED
-  = DRIVEWAY LICENSE AGREEMENT

-  = R.O.W. PARCEL NUMBER
-  = TEMPORARY CONSTRUCTION EASEMENT NUMBER
-  = DRAINAGE EASEMENT NUMBER
-  = DRIVEWAY LICENSE EASEMENT NUMBER

INTERIM REVIEW
THIS DOCUMENT IS RELEASED FOR THE PURPOSE OF
INTERIM REVIEW UNDER THE AUTHORITY OF
WADE E. STRONG, PE 61841 ON 8/8/2018
IT IS NOT TO BE USED FOR CONSTRUCTION PURPOSES.
NOT A BIDDING DOCUMENT



© 2018 BY TEXAS DEPARTMENT OF TRANSPORTATION, ALL RIGHTS RESERVED

RODRIGUEZ TRANSPORTATION GROUP
CONSULTING ENGINEERS
FIRM #587







DATE: 8/8/2018

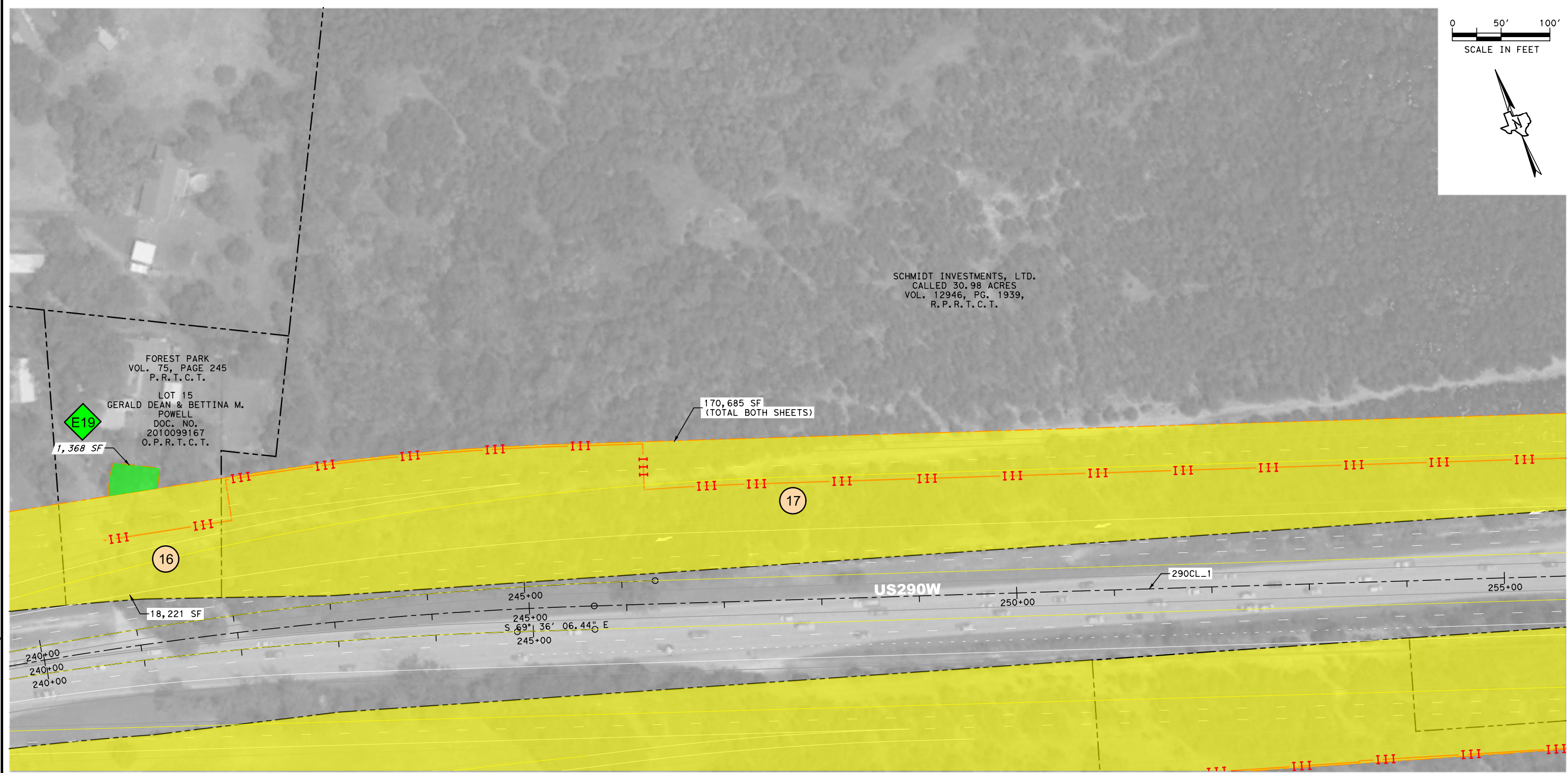
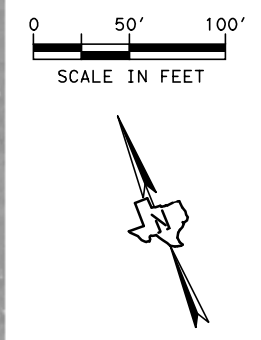

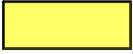

US290 WEST / SH71
ROW ACQUISITION MAPS

SHEET 6 OF 31



8/8/2018
C:\Users\pwe-useast-008\lance.peltier\dms11699\US290RAMA07.dgn

-  = R.O.W. TO BE ACQUIRED
-  = TEMPORARY CONSTRUCTION EASEMENT TO BE ACQUIRED
-  = DRAINAGE EASEMENT TO BE ACQUIRED
-  = DRIVEWAY LICENSE AGREEMENT

-  = R.O.W. PARCEL NUMBER
-  = TEMPORARY CONSTRUCTION EASEMENT NUMBER
-  = DRAINAGE EASEMENT NUMBER
-  = DRIVEWAY LICENSE EASEMENT NUMBER

INTERIM REVIEW
THIS DOCUMENT IS RELEASED FOR THE PURPOSE OF
INTERIM REVIEW UNDER THE AUTHORITY OF
WADE E. STRONG, PE 61841 ON 8/8/2018
IT IS NOT TO BE USED FOR CONSTRUCTION PURPOSES.



© 2018 BY TEXAS DEPARTMENT OF TRANSPORTATION, ALL RIGHTS RESERVED

RODRIGUEZ TRANSPORTATION GROUP
CONSULTING ENGINEERS
FIRM #587



DATE: 8/8/2018
US290 WEST / SH71
ROW ACQUISITION MAPS

8/8/2018
C:\Users\pwe-useast-008\lance.peltier\dms11699\US290RAMA08.dgn



- = R.O.W. TO BE ACQUIRED
- = TEMPORARY CONSTRUCTION EASEMENT TO BE ACQUIRED
- = DRAINAGE EASEMENT TO BE ACQUIRED
- = DRIVEWAY LICENSE AGREEMENT

- 12 = R.O.W. PARCEL NUMBER
- 7TEP1 = TEMPORARY CONSTRUCTION EASEMENT NUMBER
- 10E = DRAINAGE EASEMENT NUMBER
- E18 = DRIVEWAY LICENSE EASEMENT NUMBER

INTERIM REVIEW
THIS DOCUMENT IS RELEASED FOR THE PURPOSE OF
INTERIM REVIEW UNDER THE AUTHORITY OF
WADE E. STRONG, PE 61841 ON 8/8/2018
IT IS NOT TO BE USED FOR CONSTRUCTION PURPOSES.



© 2018 BY TEXAS DEPARTMENT OF TRANSPORTATION, ALL RIGHTS RESERVED

RODRIGUEZ TRANSPORTATION GROUP
CONSULTING ENGINEERS
FIRM #587







DATE: 8/8/2018



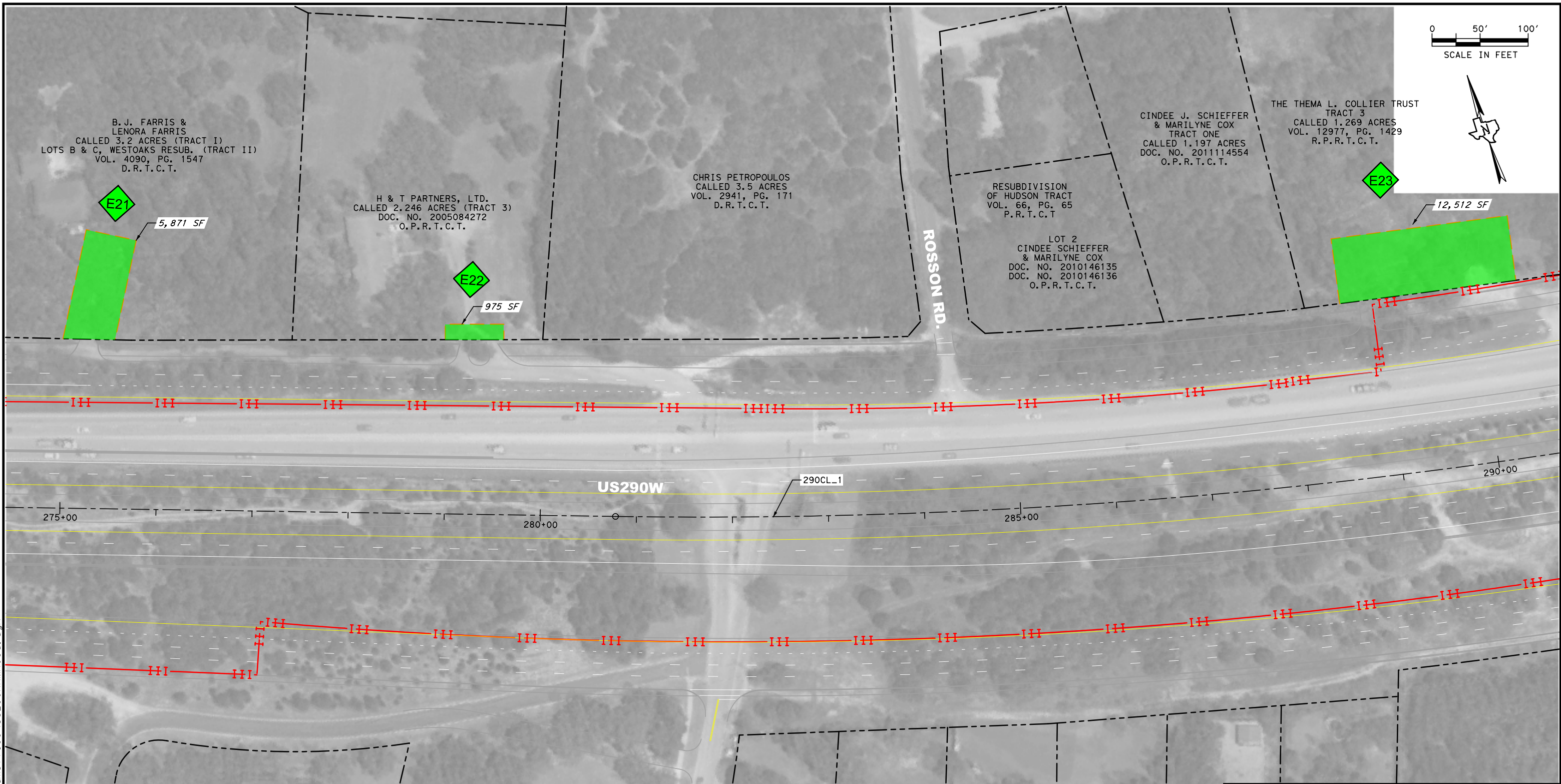

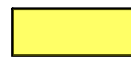
US290 WEST / SH71
ROW ACQUISITION MAPS

SHEET 8 OF 31

8/8/2018
C:\dms\pwe-useast-008\lance.peltier\dms11699\US290RAMA08a.dgn



-  = R.O.W. TO BE ACQUIRED
-  = TEMPORARY CONSTRUCTION EASEMENT TO BE ACQUIRED
-  = DRAINAGE EASEMENT TO BE ACQUIRED
-  = DRIVEWAY LICENSE AGREEMENT

-  = R.O.W. PARCEL NUMBER
-  = TEMPORARY CONSTRUCTION EASEMENT NUMBER
-  = DRAINAGE EASEMENT NUMBER
-  = DRIVEWAY LICENSE EASEMENT NUMBER

INTERIM REVIEW
THIS DOCUMENT IS RELEASED FOR THE PURPOSE OF
INTERIM REVIEW UNDER THE AUTHORITY OF
WADE E. STRONG, PE 61841 ON 8/8/2018
IT IS NOT TO BE USED FOR CONSTRUCTION PURPOSES.



© 2018 BY TEXAS DEPARTMENT OF TRANSPORTATION; ALL RIGHTS RESERVED

RODRIGUEZ TRANSPORTATION GROUP
CONSULTING ENGINEERS
FIRM #587



DATE: 8/8/2018
US290 WEST / SH71
ROW ACQUISITION MAPS

8/8/2018
C:\dms\dwe-useast-008\lance.peltier\dms11699\US290RAMA09.dgn

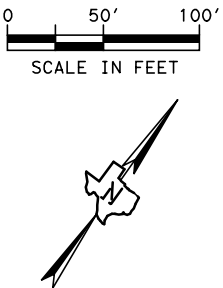
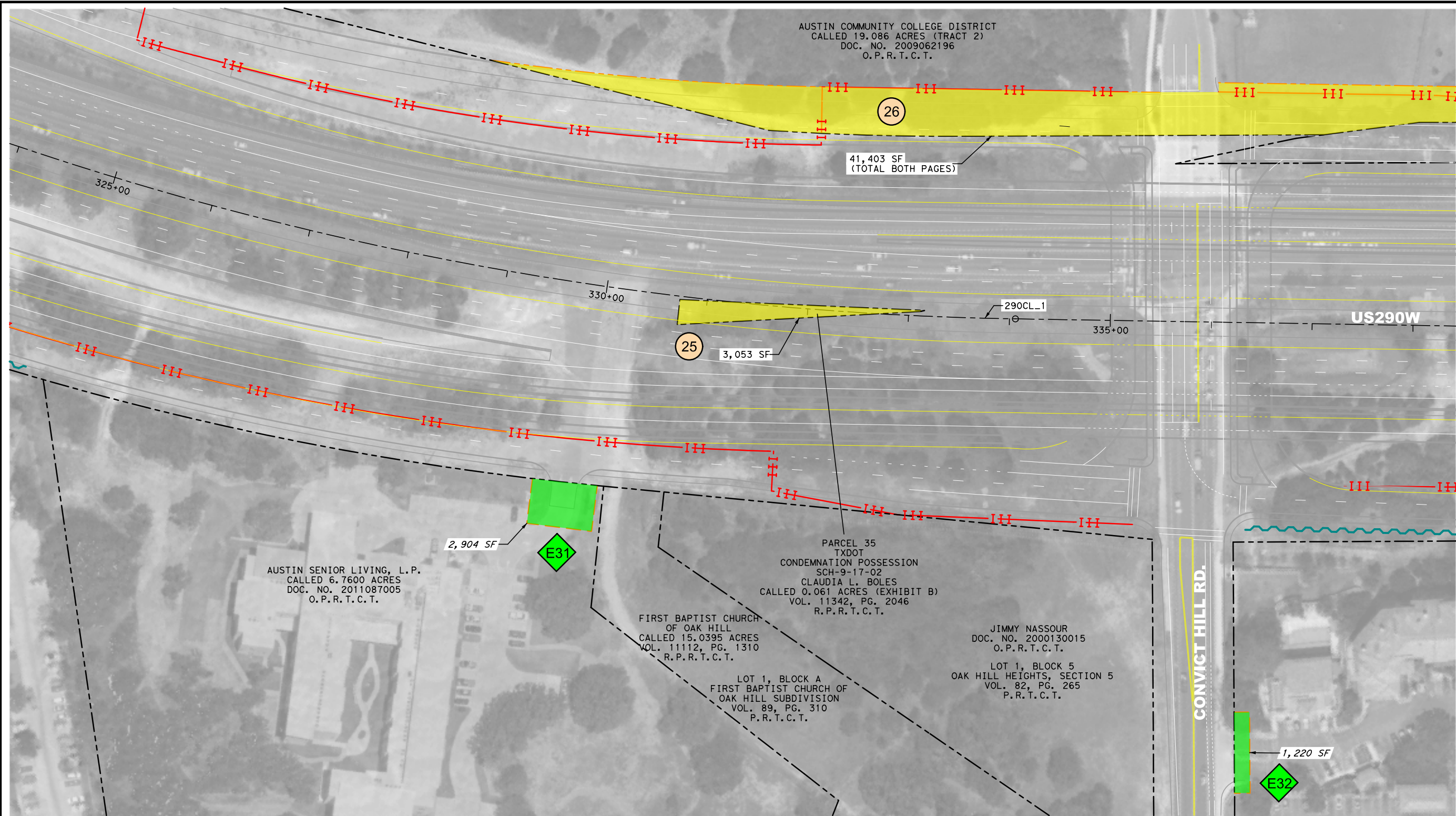

- = R.O.W. TO BE ACQUIRED
- = TEMPORARY CONSTRUCTION EASEMENT TO BE ACQUIRED
- = DRAINAGE EASEMENT TO BE ACQUIRED
- = DRIVEWAY LICENSE AGREEMENT

- = R.O.W. PARCEL NUMBER
- = TEMPORARY CONSTRUCTION EASEMENT NUMBER
- = DRAINAGE EASEMENT NUMBER
- = DRIVEWAY LICENSE EASEMENT NUMBER

INTERIM REVIEW
THIS DOCUMENT IS RELEASED FOR THE PURPOSE OF
INTERIM REVIEW UNDER THE AUTHORITY OF
WADE E. STRONG, PE 61841 ON 8/8/2018
IT IS NOT TO BE USED FOR CONSTRUCTION PURPOSES.



© 2018 BY TEXAS DEPARTMENT OF TRANSPORTATION, ALL RIGHTS RESERVED

RODRIGUEZ TRANSPORTATION GROUP
CONSULTING ENGINEERS
FIRM #587



DATE: 8/8/2018
US290 WEST / SH71
ROW ACQUISITION MAPS

8/8/2018 C:\dms\dwe-useast-008\lance.peltier\dms11699\US290RAMA09a.dgn

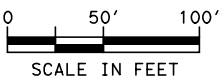
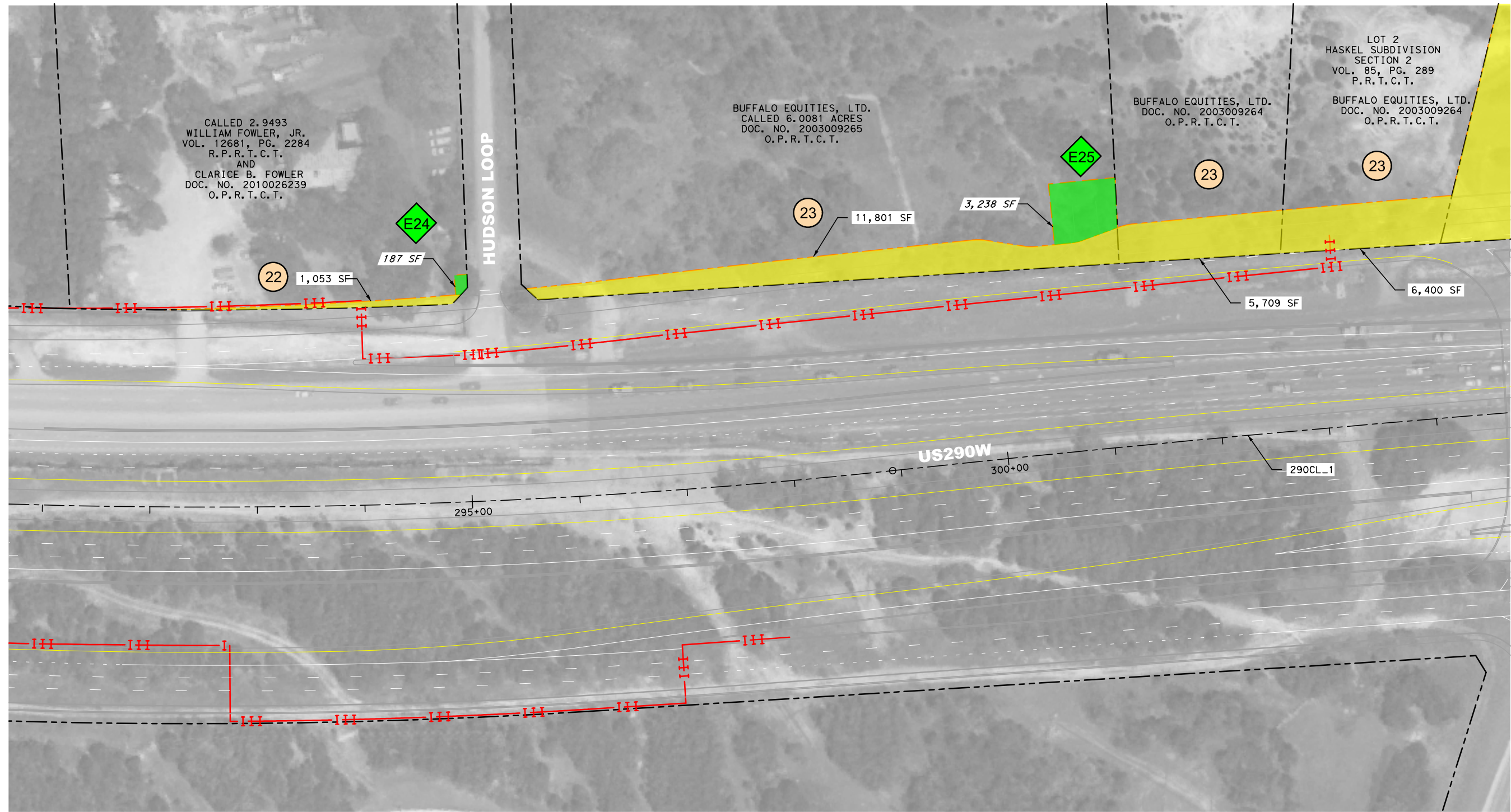

- = R.O.W. TO BE ACQUIRED
- = TEMPORARY CONSTRUCTION EASEMENT TO BE ACQUIRED
- = DRAINAGE EASEMENT TO BE ACQUIRED
- = DRIVEWAY LICENSE AGREEMENT

- = R.O.W. PARCEL NUMBER
- = TEMPORARY CONSTRUCTION EASEMENT NUMBER
- = DRAINAGE EASEMENT NUMBER
- = DRIVEWAY LICENSE EASEMENT NUMBER

INTERIM REVIEW
THIS DOCUMENT IS RELEASED FOR THE PURPOSE OF
INTERIM REVIEW UNDER THE AUTHORITY OF
WADE E. STRONG, PE 61841 ON 8/8/2018
IT IS NOT TO BE USED FOR CONSTRUCTION PURPOSES.



© 2018 BY TEXAS DEPARTMENT OF TRANSPORTATION, ALL RIGHTS RESERVED

RODRIGUEZ TRANSPORTATION GROUP
CONSULTING ENGINEERS
FIRM #587



DATE: 8/8/2018
US290 WEST / SH71
ROW ACQUISITION MAPS

8/8/2018
C:\dms\pwe-useast-008\lance.peltier\dms11699\US290RAMA09b.dgn

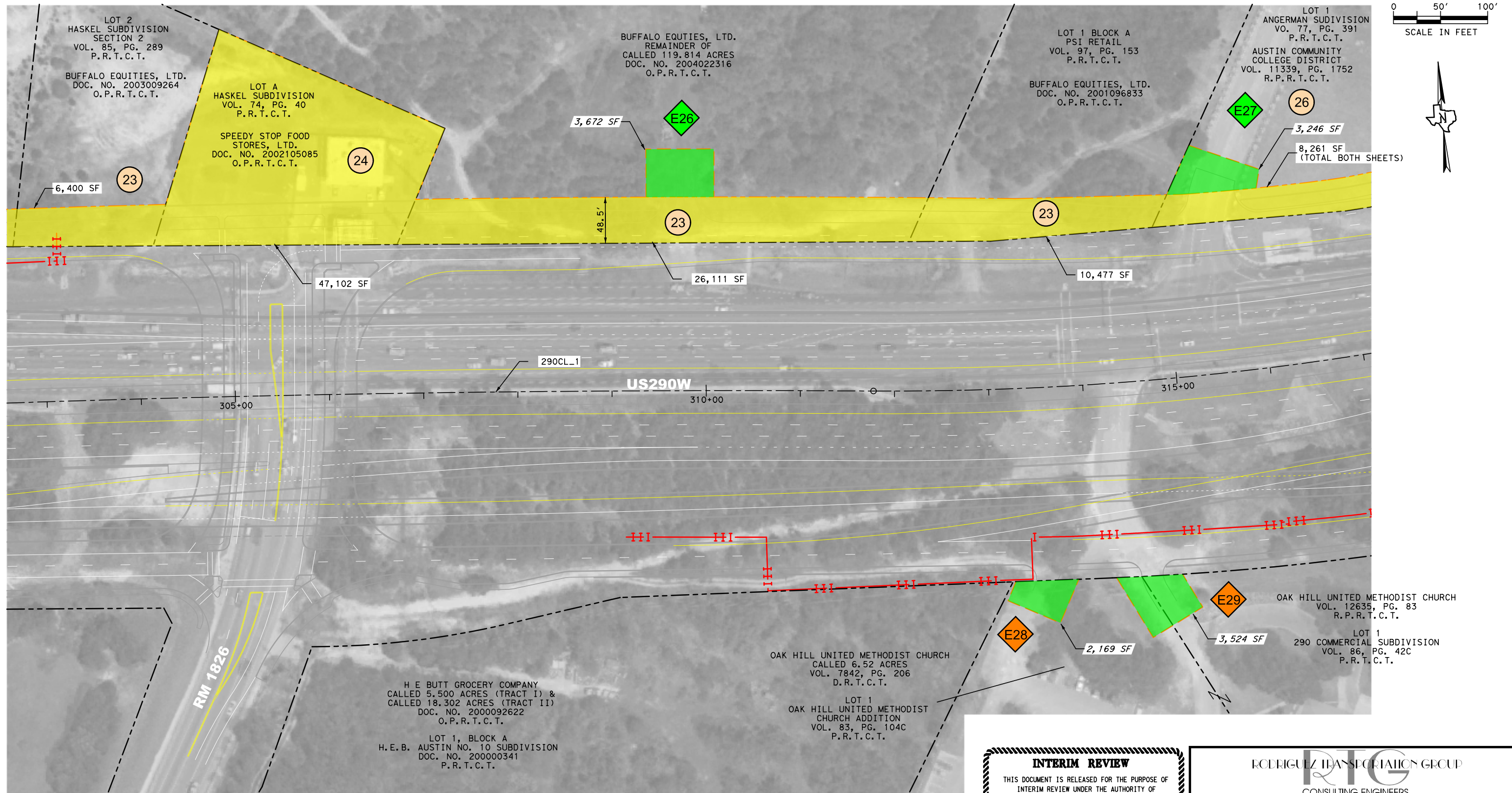

- = R.O.W. TO BE ACQUIRED
- = TEMPORARY CONSTRUCTION EASEMENT TO BE ACQUIRED
- = DRAINAGE EASEMENT TO BE ACQUIRED
- = DRIVEWAY LICENSE AGREEMENT

- = R.O.W. PARCEL NUMBER
- = TEMPORARY CONSTRUCTION EASEMENT NUMBER
- = DRAINAGE EASEMENT NUMBER
- = DRIVEWAY LICENSE EASEMENT NUMBER

INTERIM REVIEW
THIS DOCUMENT IS RELEASED FOR THE PURPOSE OF
INTERIM REVIEW UNDER THE AUTHORITY OF
WADE E. STRONG, PE 61841 ON 8/8/2018
IT IS NOT TO BE USED FOR CONSTRUCTION PURPOSES.
NOT A BIDDING DOCUMENT



© 2018 BY TEXAS DEPARTMENT OF TRANSPORTATION, ALL RIGHTS RESERVED

RODRIGUEZ TRANSPORTATION GROUP
CONSULTING ENGINEERS
FIRM #587

Texas Department of Transportation

DATE: 8/8/2018

US290 WEST / SH71

ROW ACQUISITION MAPS

SHEET 12 OF 31

8/8/2018
C:\Users\pwe-useast-008\lance.peltier\dms11699\US290RAMA09c.dgn

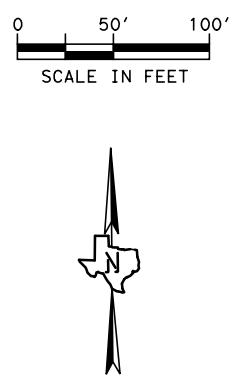
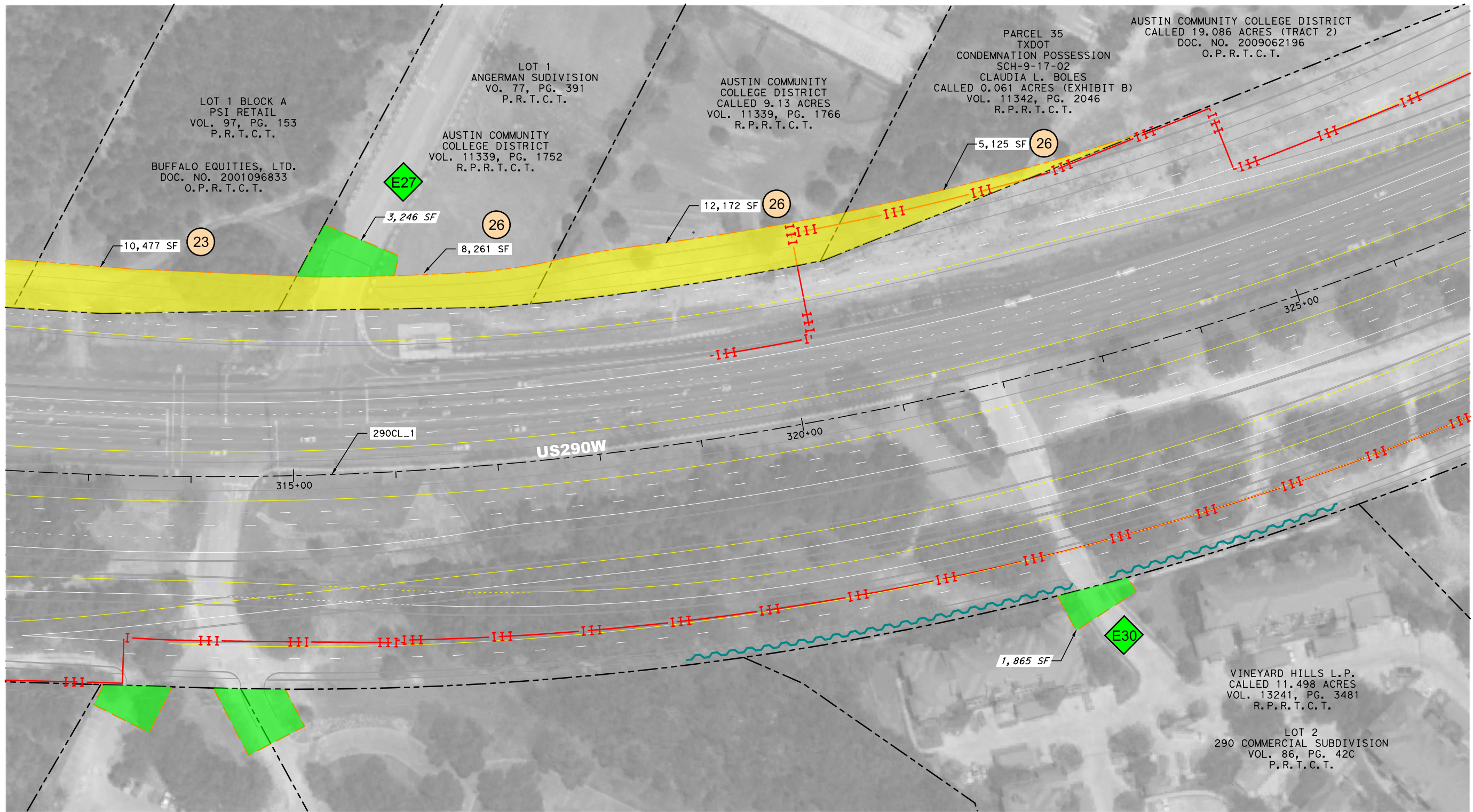

- = R.O.W. TO BE ACQUIRED
- = TEMPORARY CONSTRUCTION EASEMENT TO BE ACQUIRED
- = DRAINAGE EASEMENT TO BE ACQUIRED
- = DRIVEWAY LICENSE AGREEMENT

- = R.O.W. PARCEL NUMBER
- = TEMPORARY CONSTRUCTION EASEMENT NUMBER
- = DRAINAGE EASEMENT NUMBER
- = DRIVEWAY LICENSE EASEMENT NUMBER

INTERIM REVIEW
THIS DOCUMENT IS RELEASED FOR THE PURPOSE OF
INTERIM REVIEW UNDER THE AUTHORITY OF
WADE E. STRONG, PE 61841 ON 8/8/2018
IT IS NOT TO BE USED FOR CONSTRUCTION PURPOSES.



© 2018 BY TEXAS DEPARTMENT OF TRANSPORTATION, ALL RIGHTS RESERVED





RODRIGUEZ TRANSPORTATION GROUP
CONSULTING ENGINEERS
FIRM #587



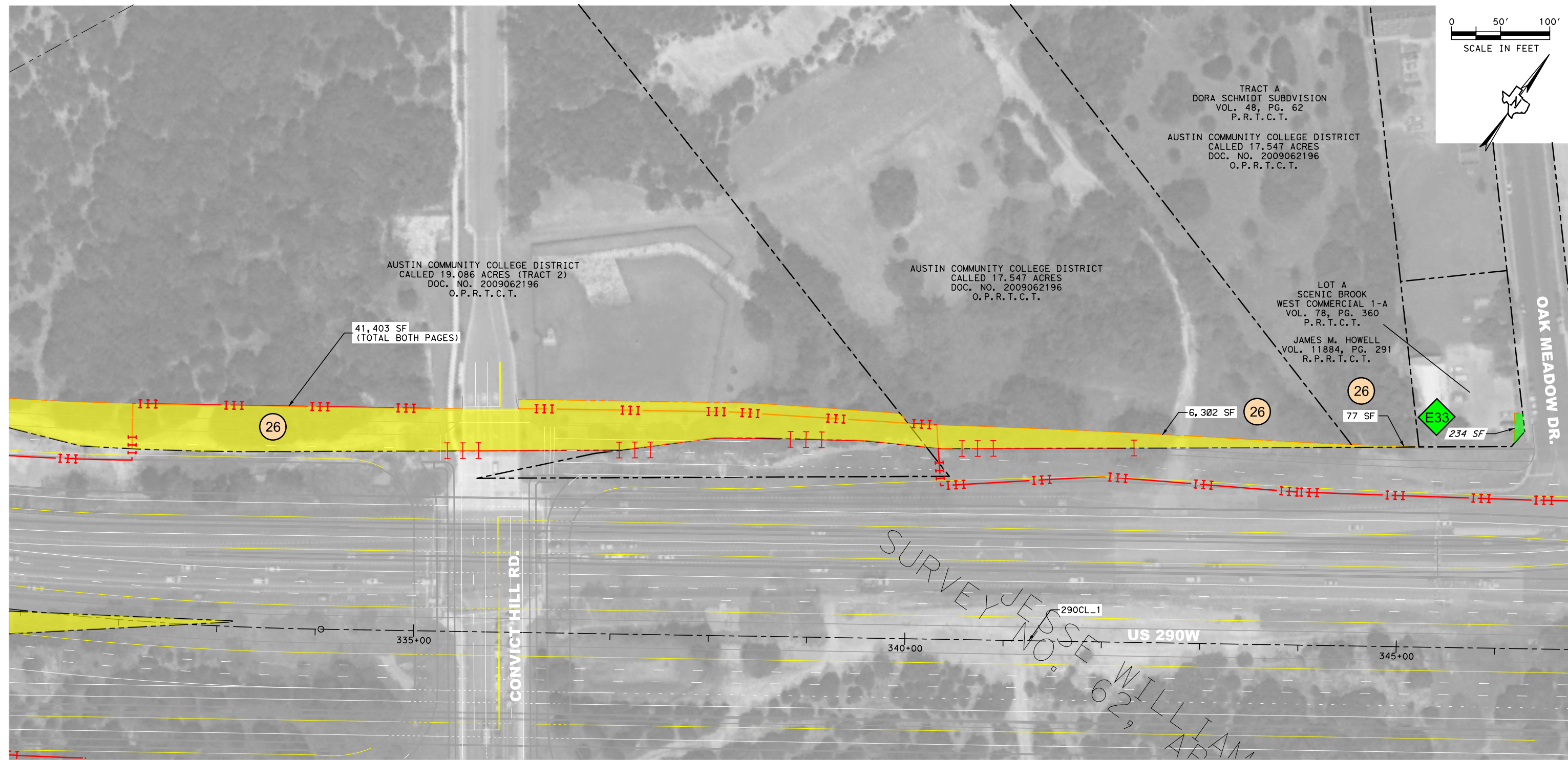

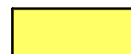

DATE: 8/8/2018
US290 WEST / SH71
ROW ACQUISITION MAPS

8/8/2018
C:\Xbms\pwe-useast-008\lance.peltier\dxs11699\US290RAMA10.dgn



-  = R.O.W. TO BE ACQUIRED
-  = TEMPORARY CONSTRUCTION EASEMENT TO BE ACQUIRED
-  = DRAINAGE EASEMENT TO BE ACQUIRED
-  = DRIVEWAY LICENSE AGREEMENT

-  = R.O.W. PARCEL NUMBER
-  = TEMPORARY CONSTRUCTION EASEMENT NUMBER
-  = DRAINAGE EASEMENT NUMBER
-  = DRIVEWAY LICENSE EASEMENT NUMBER

INTERIM REVIEW
THIS DOCUMENT IS RELEASED FOR THE PURPOSE OF
INTERIM REVIEW UNDER THE AUTHORITY OF
WADE E. STRONG, PE 61841 ON 8/8/2018
IT IS NOT TO BE USED FOR CONSTRUCTION PURPOSES.
NOT A BIDDING DOCUMENT



© 2018 BY TEXAS DEPARTMENT OF TRANSPORTATION, ALL RIGHTS RESERVED

RODRIGUEZ TRANSPORTATION GROUP
CONSULTING ENGINEERS
FIRM #587







DATE: 8/8/2018

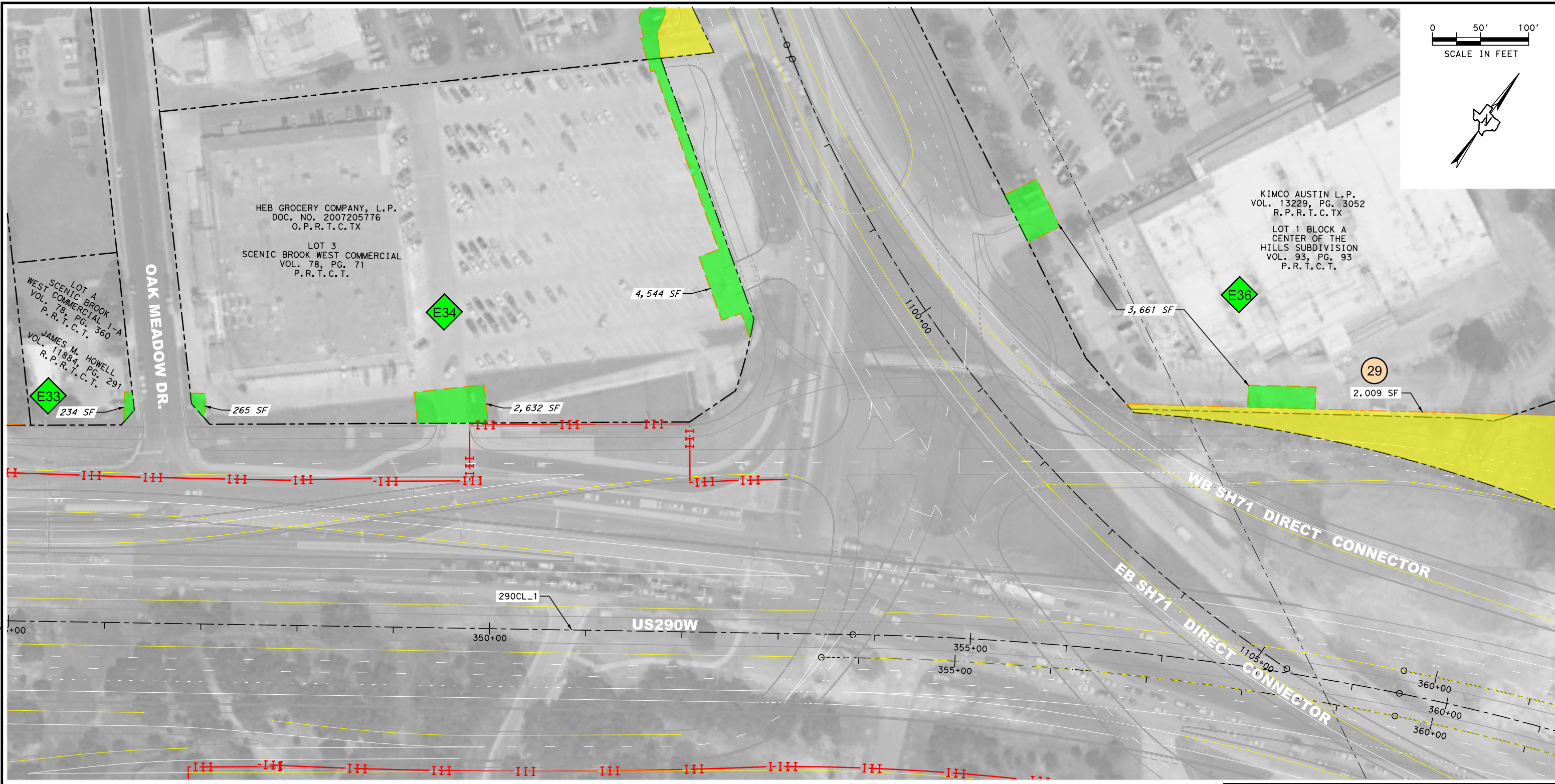
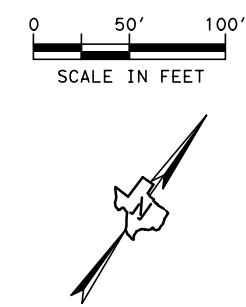

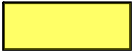

US290 WEST / SH71
ROW ACQUISITION MAPS

SHEET 14 OF 31



8/8/2018
C:\dms\dwe-useast-008\lance.peltier\dms11699\US290RAMA10b.dgn

-  = R.O.W. TO BE ACQUIRED
-  = TEMPORARY CONSTRUCTION EASEMENT TO BE ACQUIRED
-  = DRAINAGE EASEMENT TO BE ACQUIRED
-  = DRIVEWAY LICENSE AGREEMENT

-  = R.O.W. PARCEL NUMBER
-  = TEMPORARY CONSTRUCTION EASEMENT NUMBER
-  = DRAINAGE EASEMENT NUMBER
-  = DRIVEWAY LICENSE EASEMENT NUMBER

INTERIM REVIEW
THIS DOCUMENT IS RELEASED FOR THE PURPOSE OF
INTERIM REVIEW UNDER THE AUTHORITY OF
WADE E. STRONG, PE 61841 ON 8/8/2018
IT IS NOT TO BE USED FOR CONSTRUCTION PURPOSES.
NOT A BIDDING DOCUMENT





RODRIGUEZ TRANSPORTATION GROUP
CONSULTING ENGINEERS
FIRM #587



Texas Department of Transportation

DATE: 8/8/2018

US290 WEST / SH71

ROW ACQUISITION MAPS

8/8/2018
C:\dms\pwe-useast-008\lance.peltier\dms11699\US290RAMA11.dgn

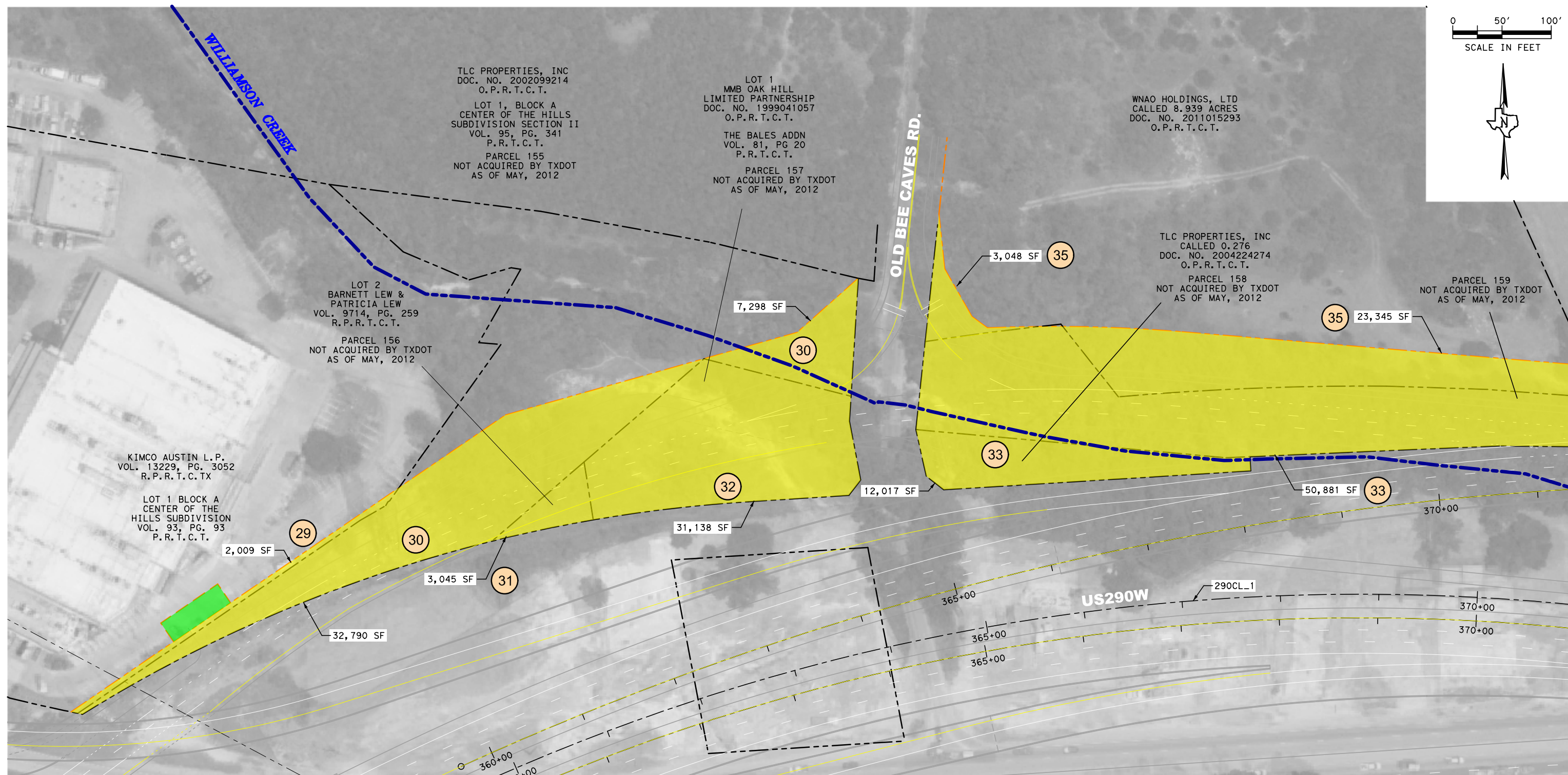

- = R.O.W. TO BE ACQUIRED
- = TEMPORARY CONSTRUCTION EASEMENT TO BE ACQUIRED
- = DRAINAGE EASEMENT TO BE ACQUIRED
- = DRIVEWAY LICENSE AGREEMENT

- = R.O.W. PARCEL NUMBER
- = TEMPORARY CONSTRUCTION EASEMENT NUMBER
- = DRAINAGE EASEMENT NUMBER
- = DRIVEWAY LICENSE EASEMENT NUMBER

INTERIM REVIEW
THIS DOCUMENT IS RELEASED FOR THE PURPOSE OF
INTERIM REVIEW UNDER THE AUTHORITY OF
WADE E. STRONG, PE 61841 ON 8/8/2018
IT IS NOT TO BE USED FOR CONSTRUCTION PURPOSES.
NOT A BIDDING DOCUMENT



© 2018 BY TEXAS DEPARTMENT OF TRANSPORTATION, ALL RIGHTS RESERVED

RODRIGUEZ TRANSPORTATION GROUP
RTG
CONSULTING ENGINEERS
FIRM #587



DATE: 8/8/2018
US290 WEST / SH71
ROW ACQUISITION MAPS

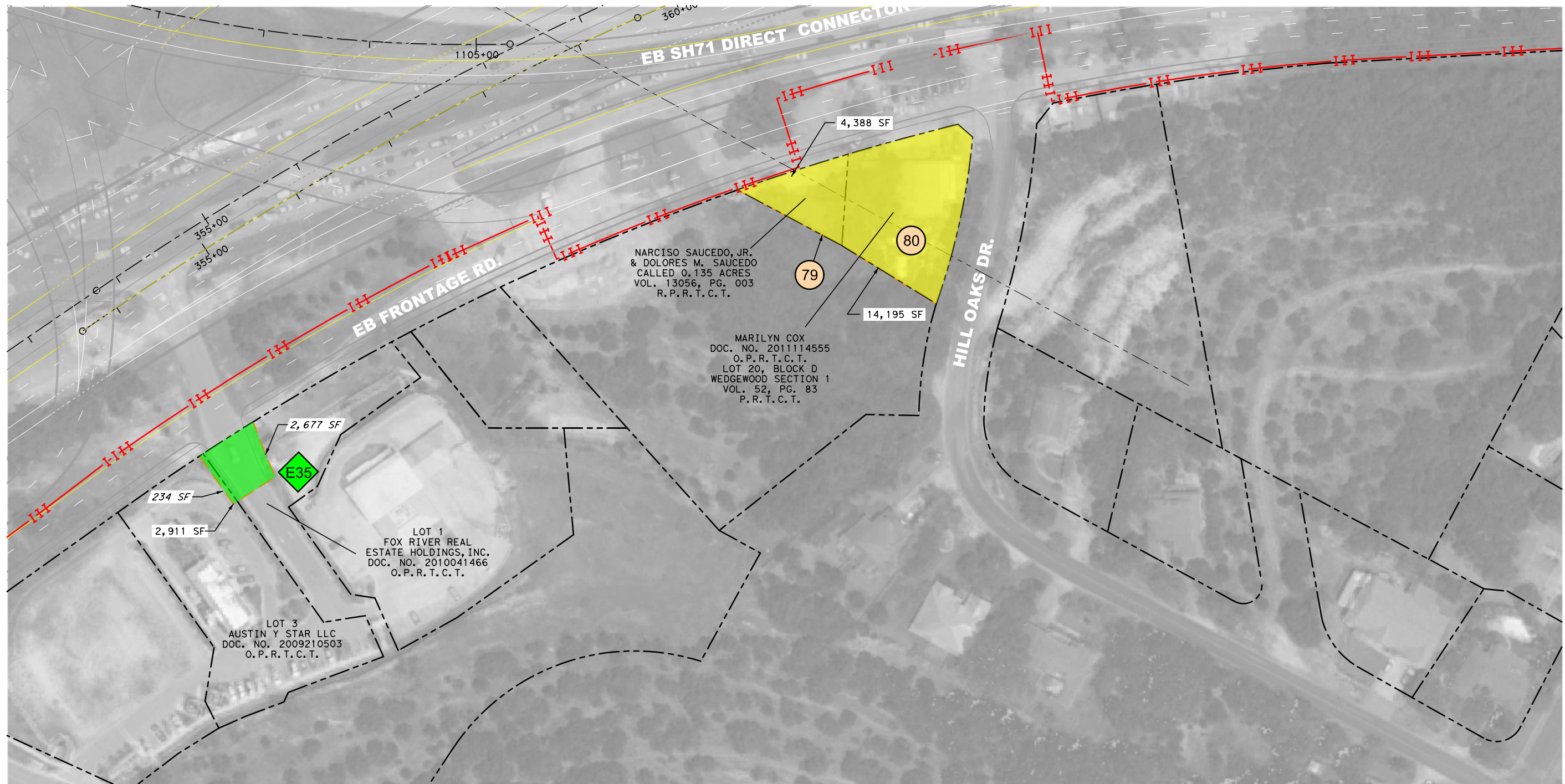

- = R.O.W. TO BE ACQUIRED
- = TEMPORARY CONSTRUCTION EASEMENT TO BE ACQUIRED
- = DRAINAGE EASEMENT TO BE ACQUIRED
- = DRIVEWAY LICENSE AGREEMENT

- = R.O.W. PARCEL NUMBER
- = TEMPORARY CONSTRUCTION EASEMENT NUMBER
- = DRAINAGE EASEMENT NUMBER
- = DRIVEWAY LICENSE EASEMENT NUMBER

INTERIM REVIEW
THIS DOCUMENT IS RELEASED FOR THE PURPOSE OF
INTERIM REVIEW UNDER THE AUTHORITY OF
WADE E. STRONG, PE 61841 ON 8/8/2018
IT IS NOT TO BE USED FOR CONSTRUCTION PURPOSES.
NOT A BIDDING DOCUMENT



RODRIGUEZ TRANSPORTATION GROUP
CONSULTING ENGINEERS
FIRM #587



DATE: 8/8/2018

US290 WEST / SH71
ROW ACQUISITION MAPS
ROW EXHIBITS

8/8/2018
C:\Users\pwe-useast-008\lance.peltier\dms11699\US290RAMA12.dgn

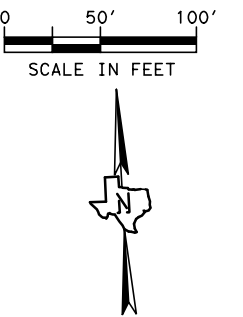
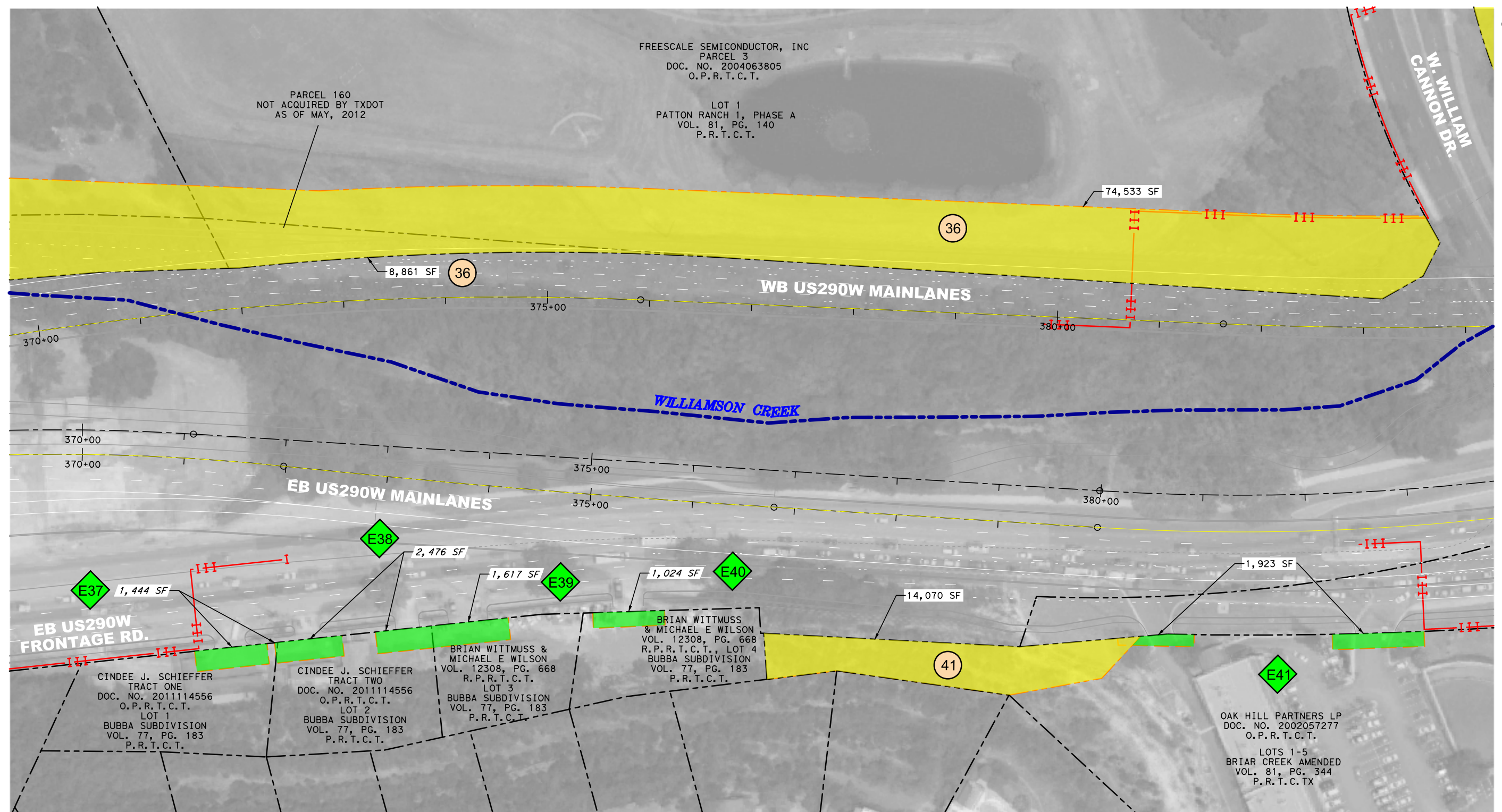

- = R.O.W. TO BE ACQUIRED
- = TEMPORARY CONSTRUCTION EASEMENT TO BE ACQUIRED
- = DRAINAGE EASEMENT TO BE ACQUIRED
- = DRIVEWAY LICENSE AGREEMENT

- = R.O.W. PARCEL NUMBER
- = TEMPORARY CONSTRUCTION EASEMENT NUMBER
- = DRAINAGE EASEMENT NUMBER
- = DRIVEWAY LICENSE EASEMENT NUMBER

INTERIM REVIEW
THIS DOCUMENT IS RELEASED FOR THE PURPOSE OF
INTERIM REVIEW UNDER THE AUTHORITY OF
WADE E. STRONG, PE 61841 ON 8/8/2018
IT IS NOT TO BE USED FOR CONSTRUCTION PURPOSES.
NOT A BIDDING DOCUMENT



© 2018 BY TEXAS DEPARTMENT OF TRANSPORTATION, ALL RIGHTS RESERVED

RODRIGUEZ TRANSPORTATION GROUP
RTG
CONSULTING ENGINEERS
FIRM #587







DATE: 8/8/2018



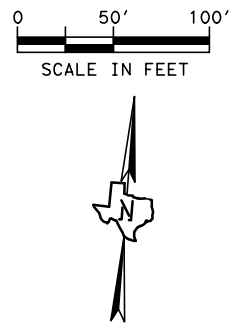
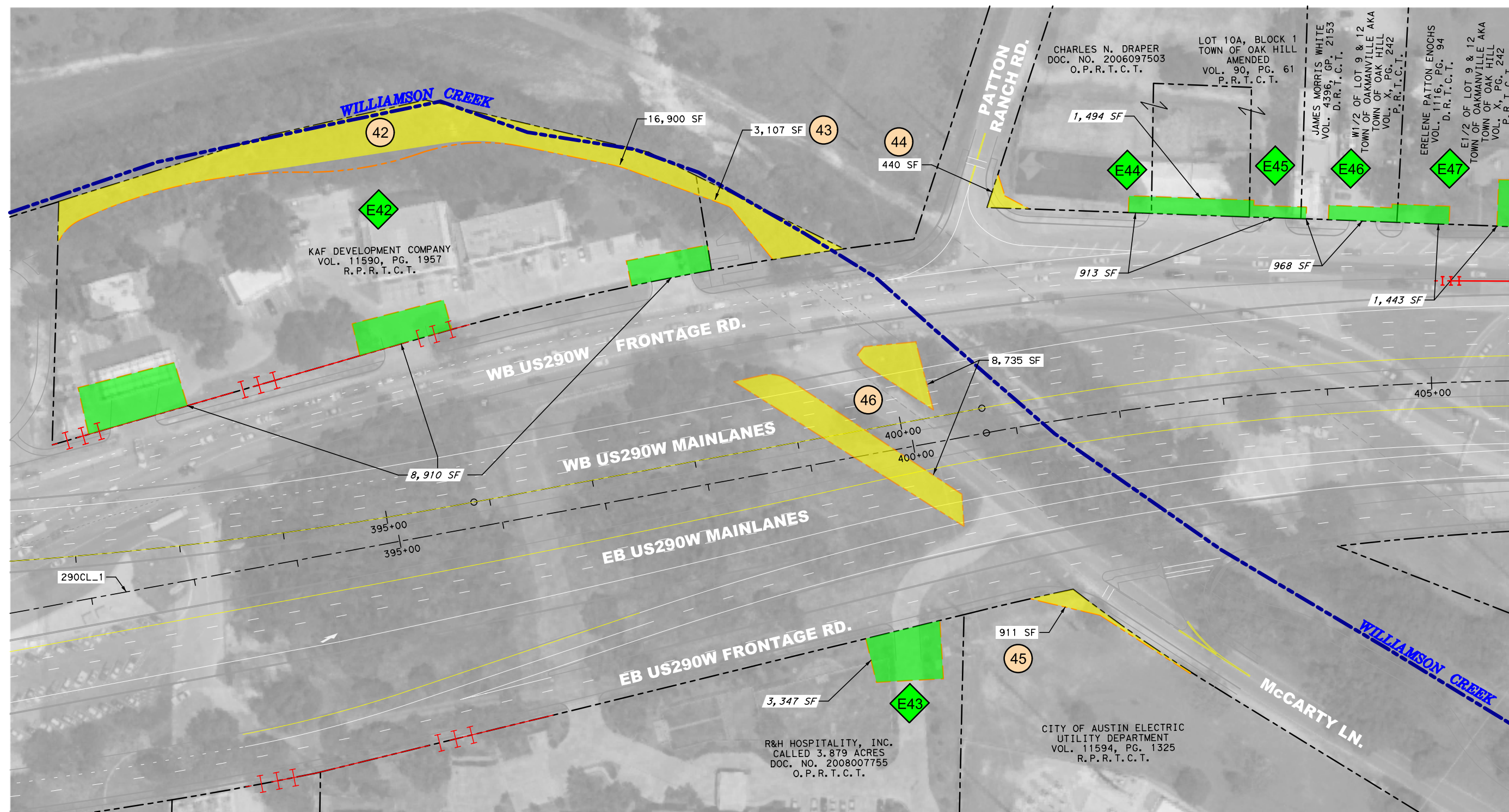

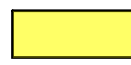
US290 WEST / SH71
ROW ACQUISITION MAPS

SHEET 18 OF 31

8/8/2018
C:\Users\pwe-useast-008\lance.peltier\dms11699\US290RAMA13.dgn



-  = R.O.W. TO BE ACQUIRED
-  = TEMPORARY CONSTRUCTION EASEMENT TO BE ACQUIRED
-  = DRAINAGE EASEMENT TO BE ACQUIRED
-  = DRIVEWAY LICENSE AGREEMENT

-  = R.O.W. PARCEL NUMBER
-  = TEMPORARY CONSTRUCTION EASEMENT NUMBER
-  = DRAINAGE EASEMENT NUMBER
-  = DRIVEWAY LICENSE EASEMENT NUMBER

INTERIM REVIEW
THIS DOCUMENT IS RELEASED FOR THE PURPOSE OF
INTERIM REVIEW UNDER THE AUTHORITY OF
WADE E. STRONG, PE 61841 ON 8/8/2018
IT IS NOT TO BE USED FOR CONSTRUCTION PURPOSES.
NOT A BIDDING DOCUMENT



© 2018 BY TEXAS DEPARTMENT OF TRANSPORTATION, ALL RIGHTS RESERVED

RODRIGUEZ TRANSPORTATION GROUP
CONSULTING ENGINEERS
FIRM #587



DATE: 8/8/2018
US290 WEST / SH71
ROW ACQUISITION MAPS

8/8/2018
C:\dms\dwe-useast-008\lance.peltier\dms11699\US290RAMA14.dgn

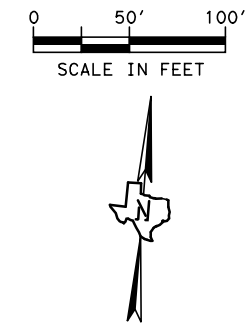
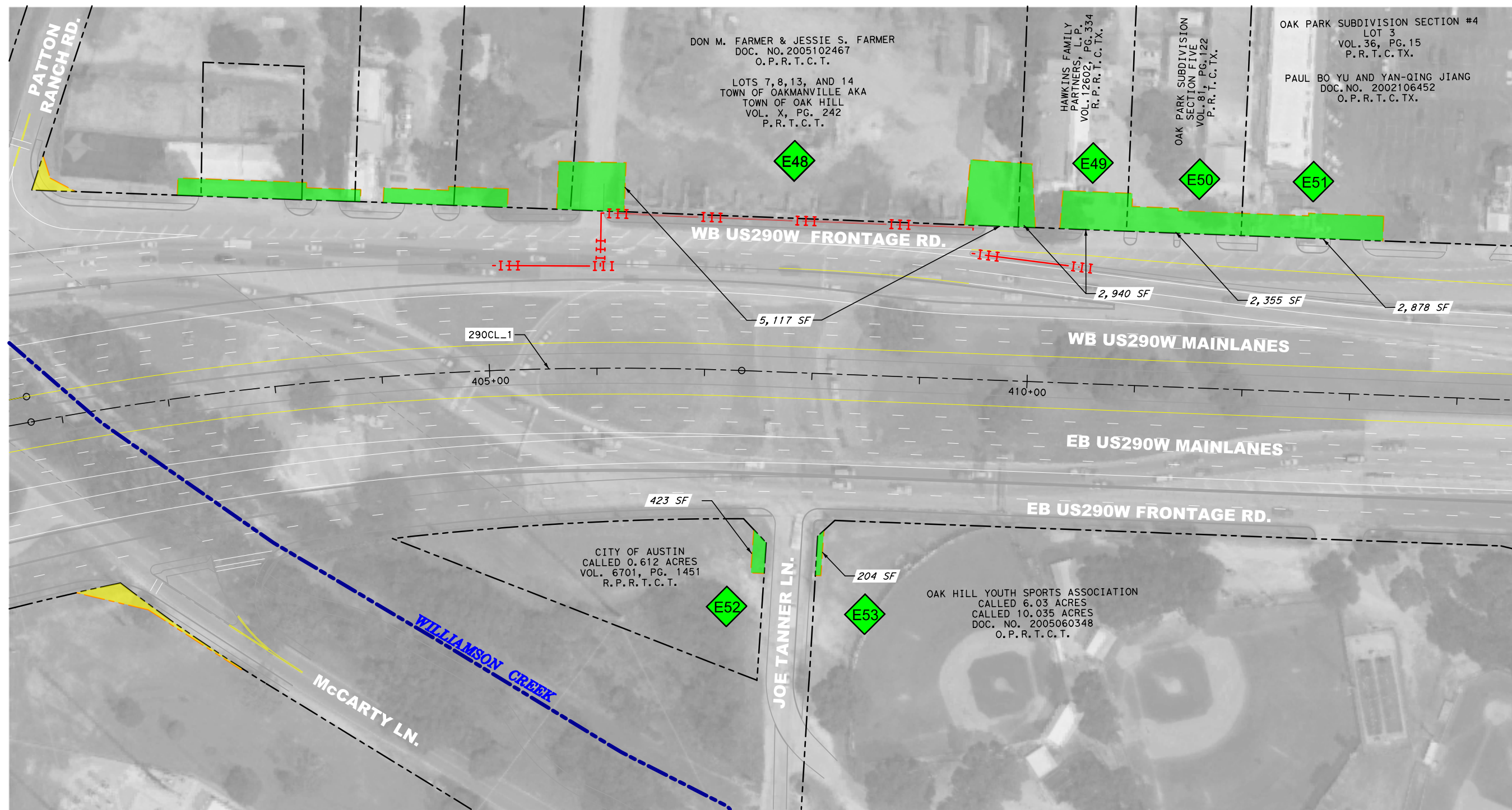

- = R.O.W. TO BE ACQUIRED
- = TEMPORARY CONSTRUCTION EASEMENT TO BE ACQUIRED
- = DRAINAGE EASEMENT TO BE ACQUIRED
- = DRIVEWAY LICENSE AGREEMENT

- = R.O.W. PARCEL NUMBER
- = TEMPORARY CONSTRUCTION EASEMENT NUMBER
- = DRAINAGE EASEMENT NUMBER
- = DRIVEWAY LICENSE EASEMENT NUMBER

INTERIM REVIEW
THIS DOCUMENT IS RELEASED FOR THE PURPOSE OF
INTERIM REVIEW UNDER THE AUTHORITY OF
WADE E. STRONG, PE 61841 ON 8/8/2018
IT IS NOT TO BE USED FOR CONSTRUCTION PURPOSES.
NOT A BIDDING DOCUMENT



© 2018 BY TEXAS DEPARTMENT OF TRANSPORTATION, ALL RIGHTS RESERVED

RODRIGUEZ TRANSPORTATION GROUP
RTG
CONSULTING ENGINEERS
FIRM #587









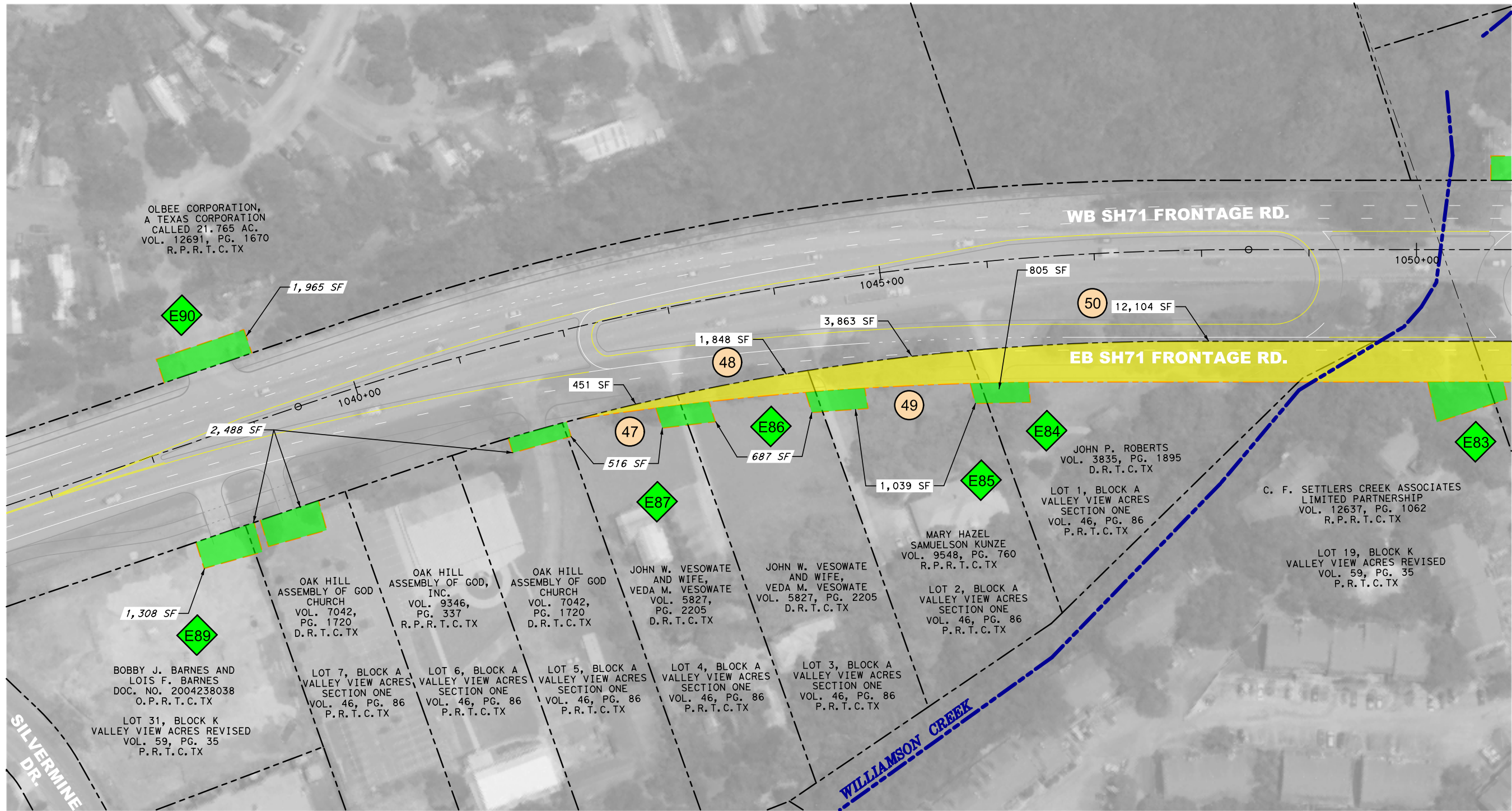
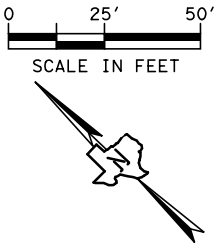

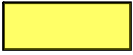
DATE: 8/8/2018

US290 WEST / SH71
ROW ACQUISITION MAPS

SHEET 20 OF 31



-  = R.O.W. TO BE ACQUIRED
-  = TEMPORARY CONSTRUCTION EASEMENT TO BE ACQUIRED
-  = DRAINAGE EASEMENT TO BE ACQUIRED
-  = DRIVEWAY LICENSE AGREEMENT

-  = R.O.W. PARCEL NUMBER
-  = TEMPORARY CONSTRUCTION EASEMENT NUMBER
-  = DRAINAGE EASEMENT NUMBER
-  = DRIVEWAY LICENSE EASEMENT NUMBER

INTERIM REVIEW
THIS DOCUMENT IS RELEASED FOR THE PURPOSE OF
INTERIM REVIEW UNDER THE AUTHORITY OF
WADE E. STRONG, PE 61841 ON 8/8/2018
IT IS NOT TO BE USED FOR CONSTRUCTION PURPOSES.



RODRIGUEZ TRANSPORTATION GROUP
RTG
CONSULTING ENGINEERS
FIRM #587



DATE: 8/8/2018
US290 WEST / SH71
ROW ACQUISITION MAPS

8/8/2018
C:\dms\dwe-useast-008\lance.peltier\dms11699\US290RAMA16.dgn

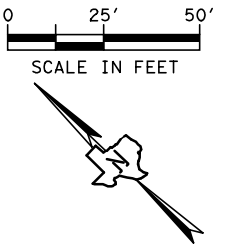
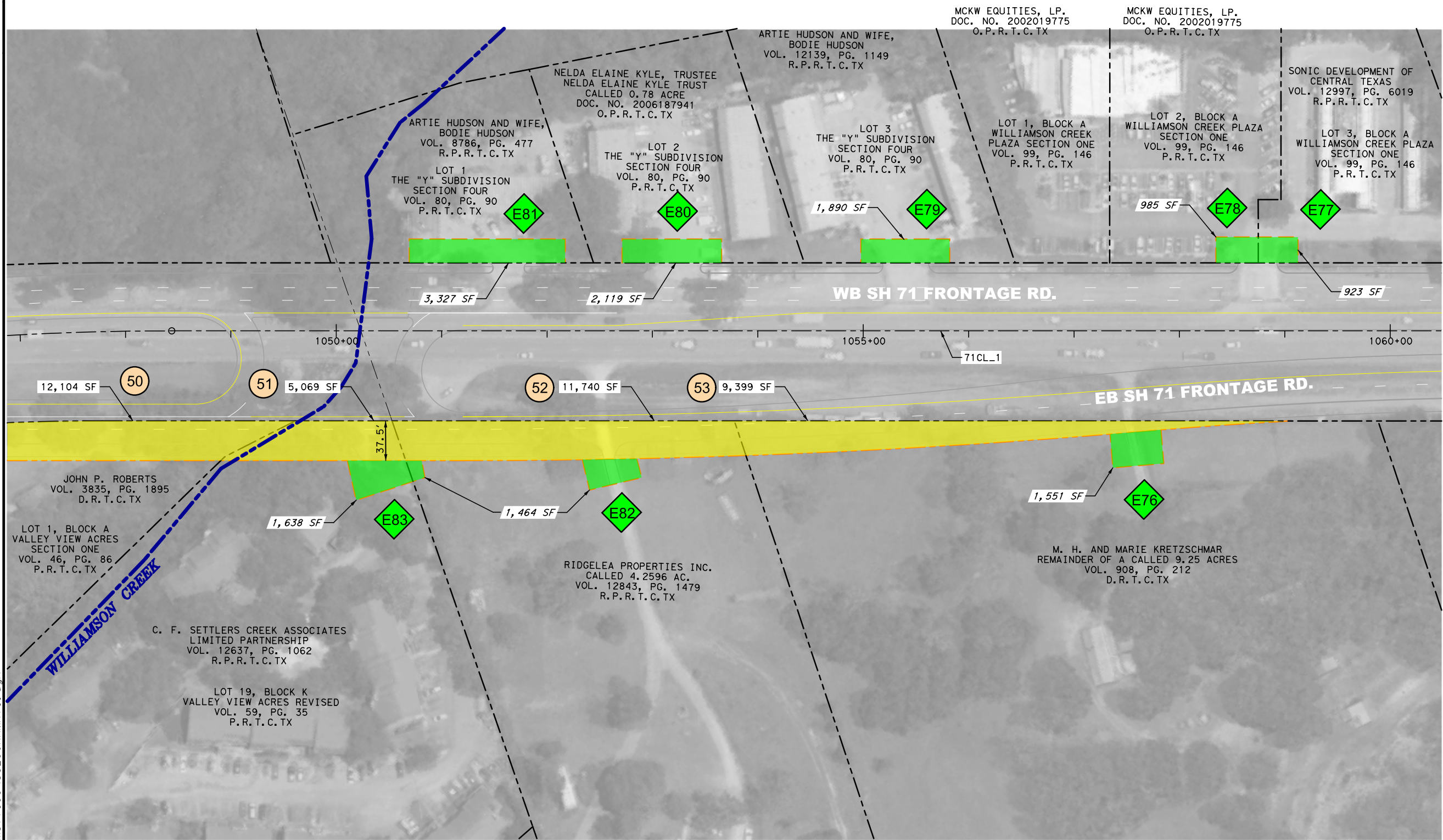

- = R.O.W. TO BE ACQUIRED
- = TEMPORARY CONSTRUCTION EASEMENT TO BE ACQUIRED
- = DRAINAGE EASEMENT TO BE ACQUIRED
- = DRIVEWAY LICENSE AGREEMENT

- = R.O.W. PARCEL NUMBER
- = TEMPORARY CONSTRUCTION EASEMENT NUMBER
- = DRAINAGE EASEMENT NUMBER
- = DRIVEWAY LICENSE EASEMENT NUMBER

INTERIM REVIEW
THIS DOCUMENT IS RELEASED FOR THE PURPOSE OF
INTERIM REVIEW UNDER THE AUTHORITY OF
WADE E. STRONG, PE 61841 ON 8/8/2018
IT IS NOT TO BE USED FOR CONSTRUCTION PURPOSES.



© 2018 BY TEXAS DEPARTMENT OF TRANSPORTATION, ALL RIGHTS RESERVED





RODRIGUEZ TRANSPORTATION GROUP
CONSULTING ENGINEERS
FIRM #587



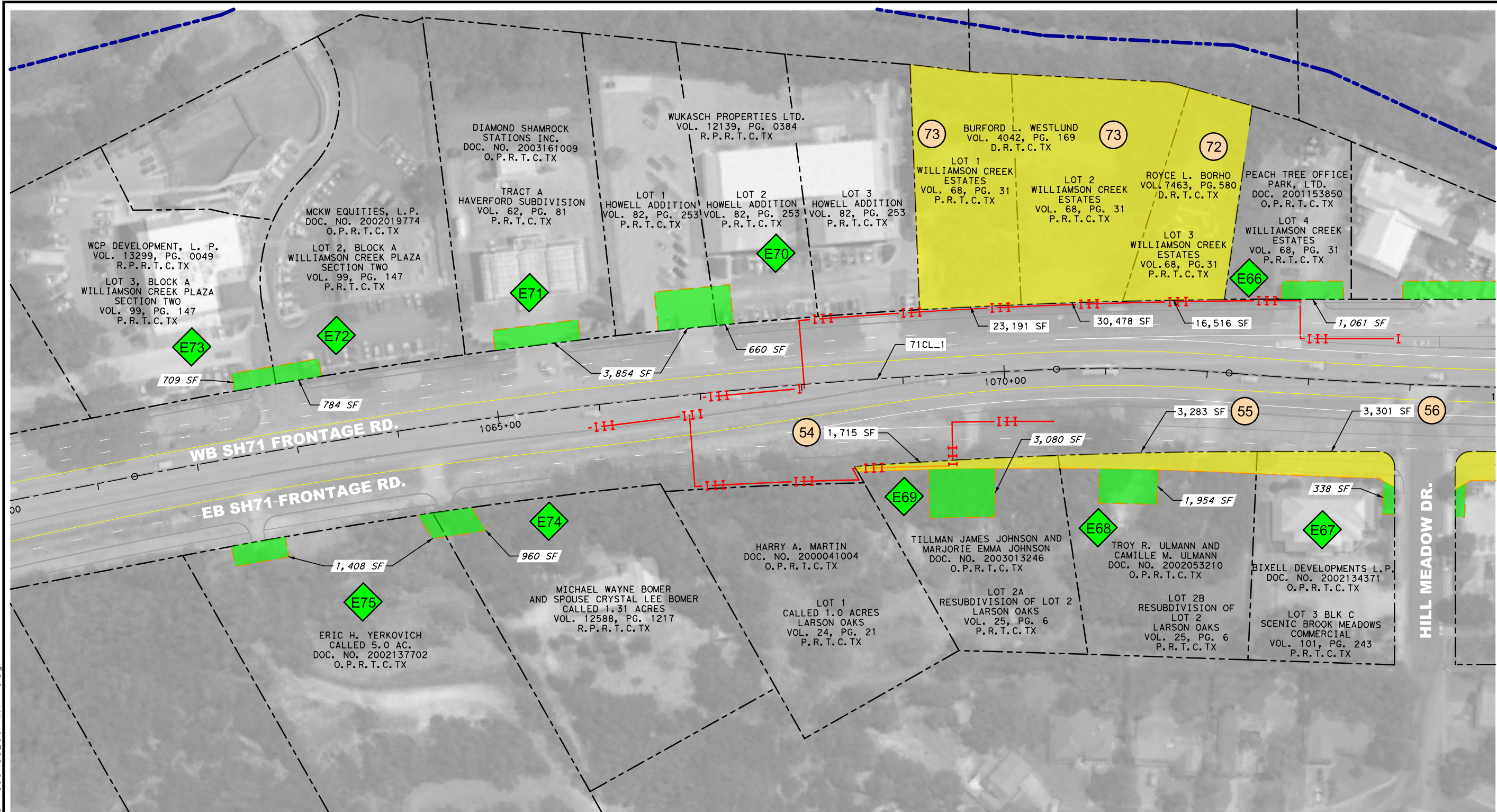

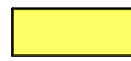

DATE: 8/8/2018
US290 WEST / SH71
ROW ACQUISITION MAPS

8/8/2018
C:\dms\dms-east-008\lance.peltier\dms11699\US290RAMA17.dgn



-  = R.O.W. TO BE ACQUIRED
-  = TEMPORARY CONSTRUCTION EASEMENT TO BE ACQUIRED
-  = DRAINAGE EASEMENT TO BE ACQUIRED
-  = DRIVEWAY LICENSE AGREEMENT

-  = R.O.W. PARCEL NUMBER
-  = TEMPORARY CONSTRUCTION EASEMENT NUMBER
-  = DRAINAGE EASEMENT NUMBER
-  = DRIVEWAY LICENSE EASEMENT NUMBER

INTERIM REVIEW
THIS DOCUMENT IS RELEASED FOR THE PURPOSE OF
INTERIM REVIEW UNDER THE AUTHORITY OF
WADE E. STRONG, PE 61841 ON 8/8/2018
IT IS NOT TO BE USED FOR CONSTRUCTION PURPOSES.
NOT A BIDDING DOCUMENT



© 2018 BY TEXAS DEPARTMENT OF TRANSPORTATION, ALL RIGHTS RESERVED

RODRIGUEZ TRANSPORTATION GROUP
CONSULTING ENGINEERS
FIRM #587



DATE: 8/8/2018
US290 WEST / SH71
ROW ACQUISITION MAPS

SHEET 23 OF 31

8/8/2018
C:\Users\pwe-useast-008\OneDrive\peltier\dms11699\US290RAMA18.dgn

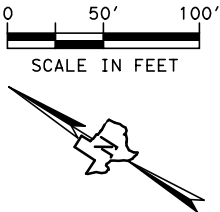
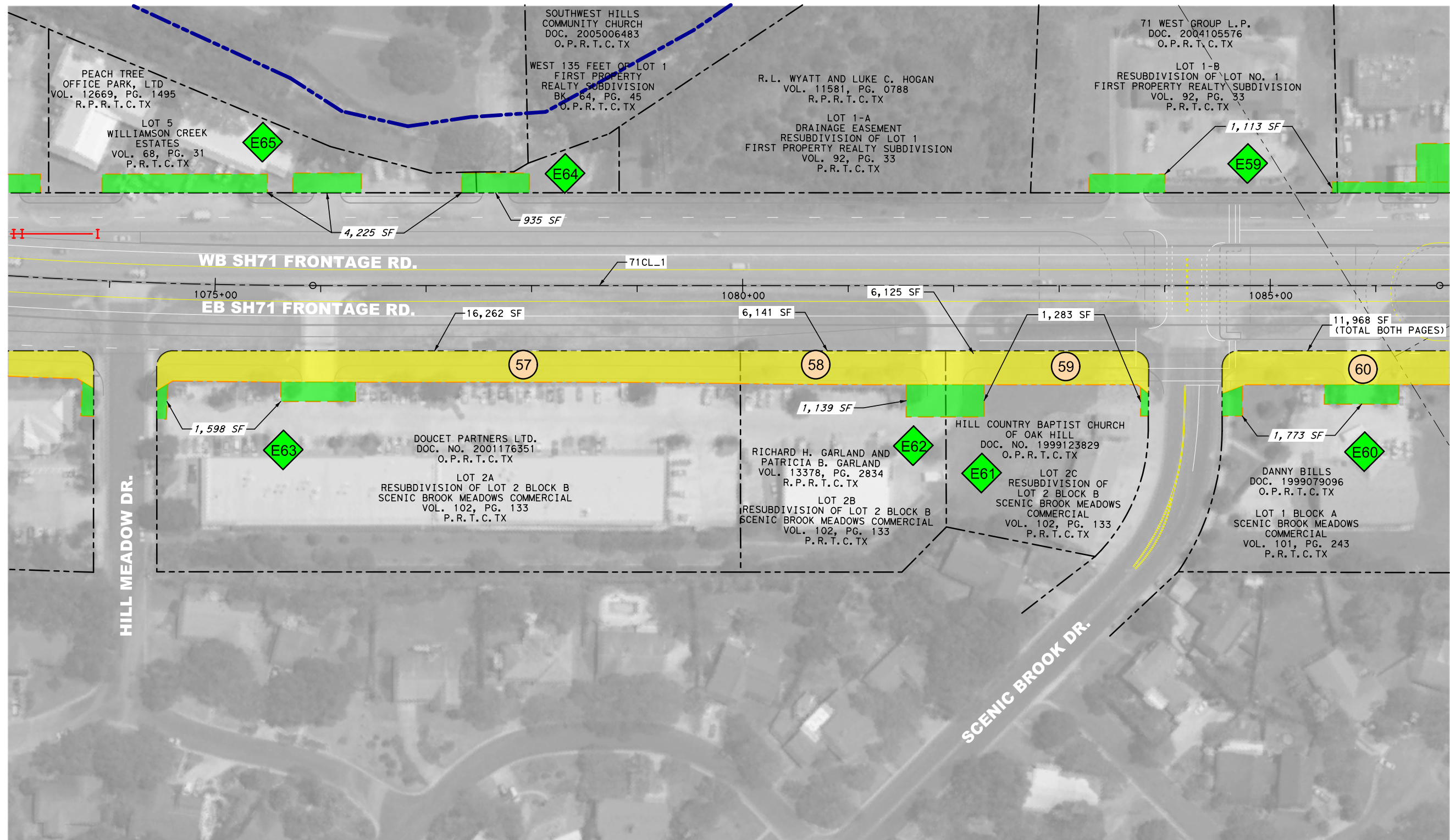

- = R.O.W. TO BE ACQUIRED
- = TEMPORARY CONSTRUCTION EASEMENT TO BE ACQUIRED
- = DRAINAGE EASEMENT TO BE ACQUIRED
- = DRIVEWAY LICENSE AGREEMENT

- = R.O.W. PARCEL NUMBER
- = TEMPORARY CONSTRUCTION EASEMENT NUMBER
- = DRAINAGE EASEMENT NUMBER
- = DRIVEWAY LICENSE EASEMENT NUMBER

INTERIM REVIEW
THIS DOCUMENT IS RELEASED FOR THE PURPOSE OF
INTERIM REVIEW UNDER THE AUTHORITY OF
WADE E. STRONG, PE 61841 ON 8/8/2018
IT IS NOT TO BE USED FOR CONSTRUCTION PURPOSES.
NOT A BIDDING DOCUMENT



© 2018 BY TEXAS DEPARTMENT OF TRANSPORTATION; ALL RIGHTS RESERVED

RODRIGUEZ TRANSPORTATION GROUP
RTG
CONSULTING ENGINEERS
FIRM #587



DATE: 8/8/2018
US290 WEST / SH71
ROW ACQUISITION MAPS

8/8/2018
C:\Users\pwe-useast-008\lance.peltier\dms11699\US290RAMA19.dgn

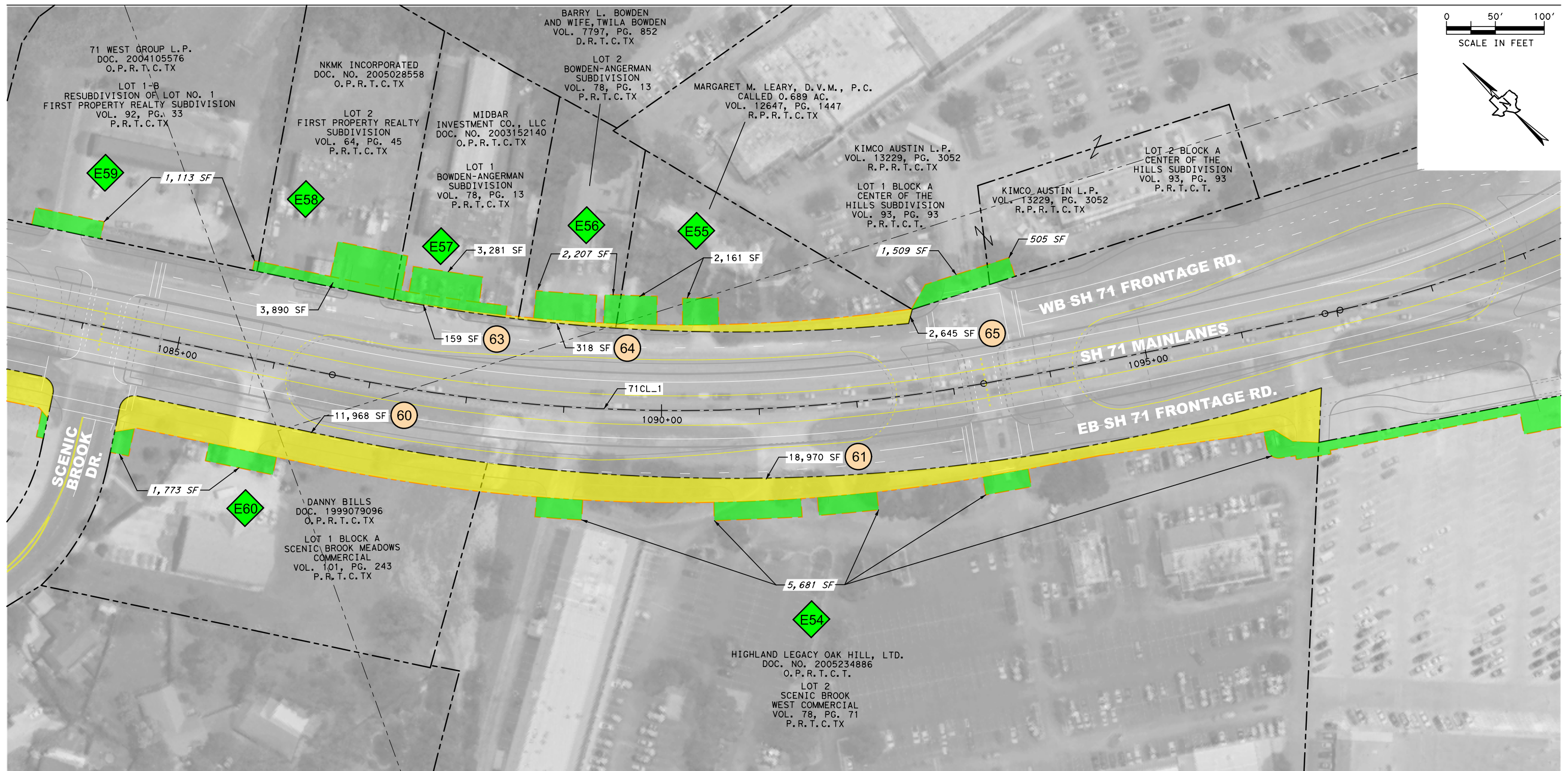

0 50' 100'
SCALE IN FEET

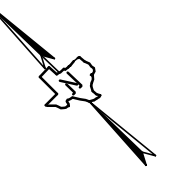

- = R.O.W. TO BE ACQUIRED
- = TEMPORARY CONSTRUCTION EASEMENT TO BE ACQUIRED
- = DRAINAGE EASEMENT TO BE ACQUIRED
- = DRIVEWAY LICENSE AGREEMENT

- 12 = R.O.W. PARCEL NUMBER
- 7TEP1 = TEMPORARY CONSTRUCTION EASEMENT NUMBER
- 10E = DRAINAGE EASEMENT NUMBER
- E18 = DRIVEWAY LICENSE EASEMENT NUMBER

INTERIM REVIEW
THIS DOCUMENT IS RELEASED FOR THE PURPOSE OF
INTERIM REVIEW UNDER THE AUTHORITY OF
WADE E. STRONG, PE 61841 ON 8/8/2018
IT IS NOT TO BE USED FOR CONSTRUCTION PURPOSES.

NOT A BIDDING DOCUMENT



**OAK HILL
PARKWAY**

© 2018 BY TEXAS DEPARTMENT OF TRANSPORTATION, ALL RIGHTS RESERVED

RODRIGUEZ TRANSPORTATION GROUP
RTG
CONSULTING ENGINEERS
FIRM #587









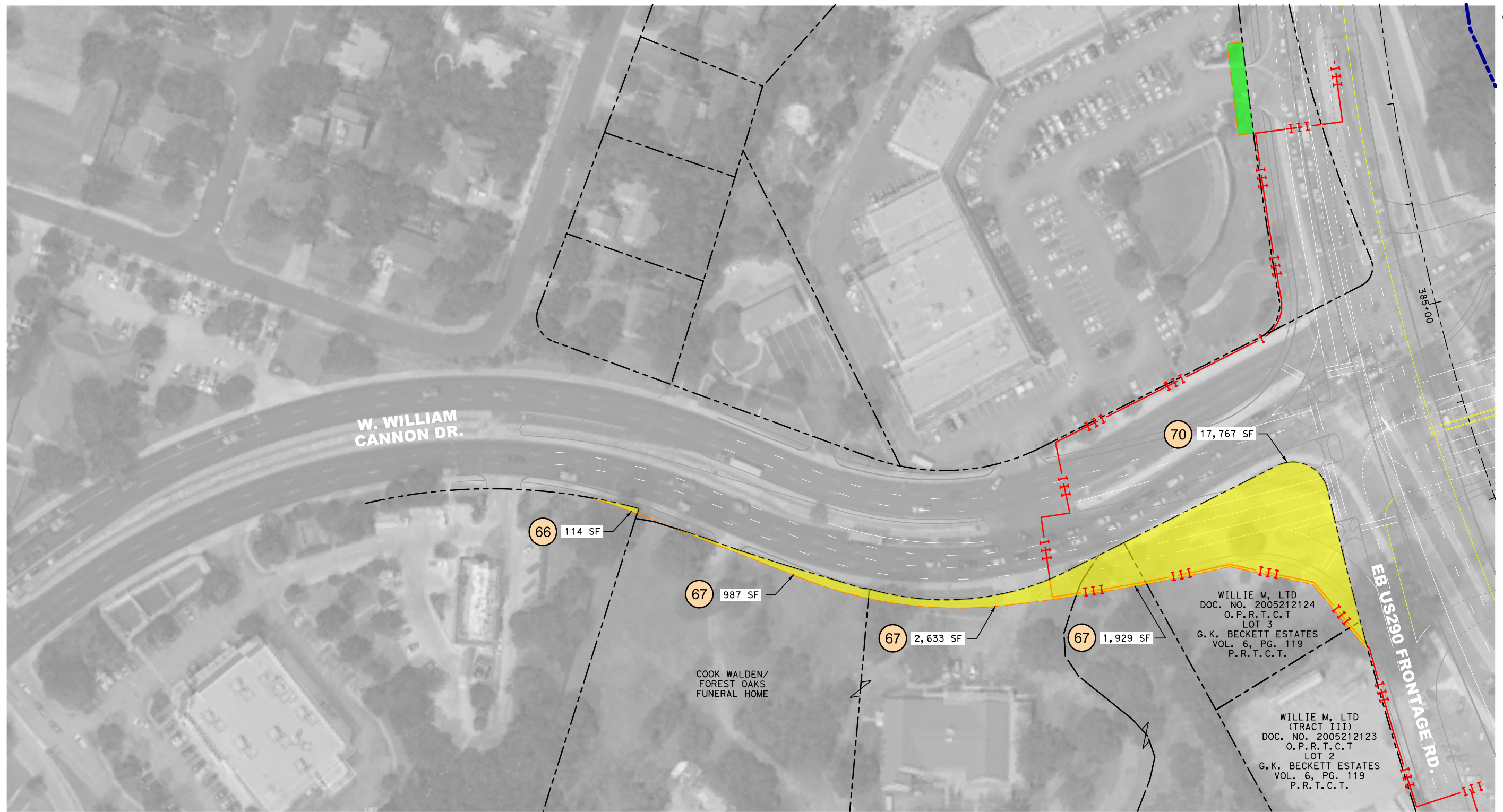

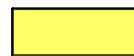
DATE: 8/8/2018

US290 WEST / SH71
ROW ACQUISITION MAPS

8/8/2018
C:\dms\pwe-useast-008\lance.peltier\dms11699\US290RAMA20.dgn



-  = R.O.W. TO BE ACQUIRED
-  = TEMPORARY CONSTRUCTION EASEMENT TO BE ACQUIRED
-  = DRAINAGE EASEMENT TO BE ACQUIRED
-  = DRIVEWAY LICENSE AGREEMENT

-  = R.O.W. PARCEL NUMBER
-  = TEMPORARY CONSTRUCTION EASEMENT NUMBER
-  = DRAINAGE EASEMENT NUMBER
-  = DRIVEWAY LICENSE EASEMENT NUMBER

INTERIM REVIEW
THIS DOCUMENT IS RELEASED FOR THE PURPOSE OF
INTERIM REVIEW UNDER THE AUTHORITY OF
WADE E. STRONG, PE 61841 ON 8/8/2018
IT IS NOT TO BE USED FOR CONSTRUCTION PURPOSES.
NOT A BIDDING DOCUMENT



© 2018 BY TEXAS DEPARTMENT OF TRANSPORTATION, ALL RIGHTS RESERVED

RODRIGUEZ TRANSPORTATION GROUP
RTG
CONSULTING ENGINEERS
FIRM #587







DATE: 8/8/2018



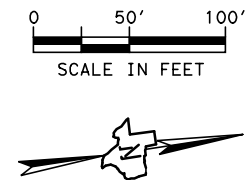
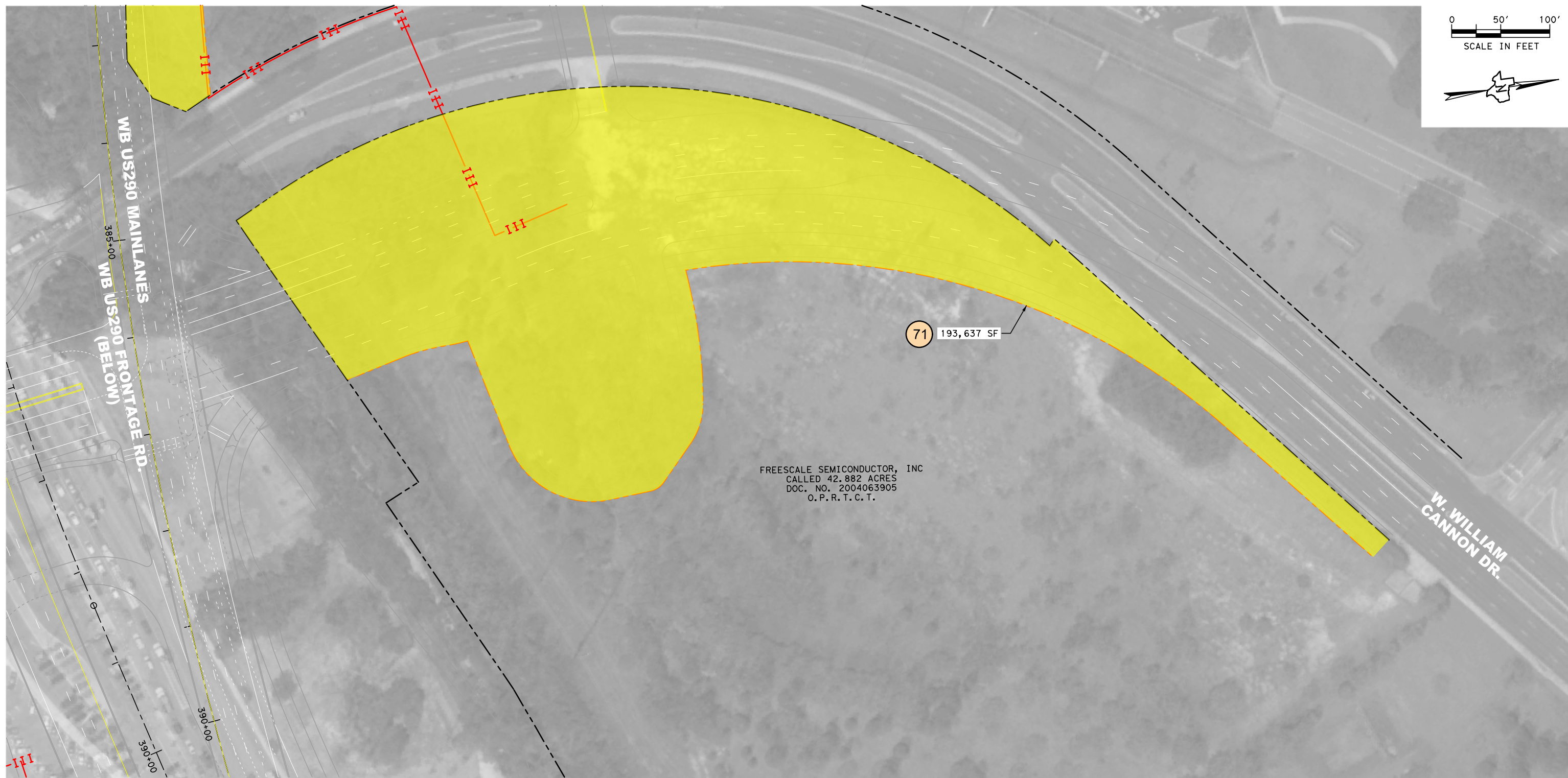

US290 WEST / SH71
ROW ACQUISITION MAPS

SHEET 26 OF 31

8/8/2018
C:\dms\pwe-useast-008\lance.peltier\dms11699\US290RAMA21.dgn



-  = R.O.W. TO BE ACQUIRED
-  = TEMPORARY CONSTRUCTION EASEMENT TO BE ACQUIRED
-  = DRAINAGE EASEMENT TO BE ACQUIRED
-  = DRIVEWAY LICENSE AGREEMENT

-  = R.O.W. PARCEL NUMBER
-  = TEMPORARY CONSTRUCTION EASEMENT NUMBER
-  = DRAINAGE EASEMENT NUMBER
-  = DRIVEWAY LICENSE EASEMENT NUMBER

INTERIM REVIEW
THIS DOCUMENT IS RELEASED FOR THE PURPOSE OF
INTERIM REVIEW UNDER THE AUTHORITY OF
WADE E. STRONG, PE 61841 ON 8/8/2018
IT IS NOT TO BE USED FOR CONSTRUCTION PURPOSES.



© 2018 BY TEXAS DEPARTMENT OF TRANSPORTATION, ALL RIGHTS RESERVED

RODRIGUEZ TRANSPORTATION GROUP
CONSULTING ENGINEERS
FIRM #587



DATE: 8/8/2018
US290 WEST / SH71
ROW ACQUISITION MAPS



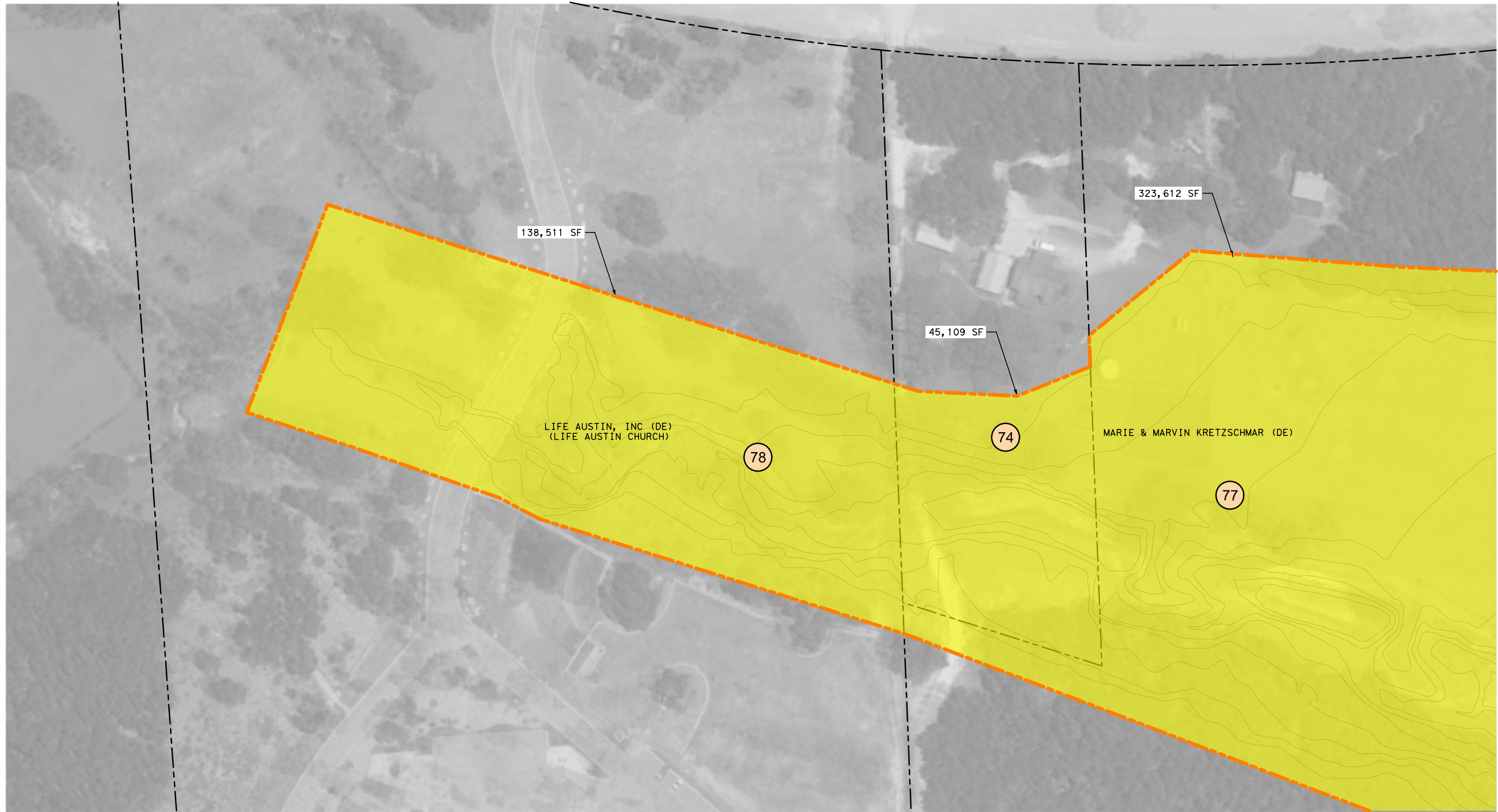

SHEET 27 OF 31



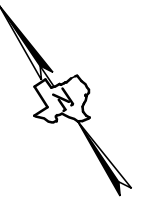

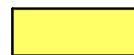
8/8/2018
C:\dms\pwe-useast-008\lance.peltier\dms11699\US290RAMA22.dgn



0 50' 100'
SCALE IN FEET



-  = R.O.W. TO BE ACQUIRED
-  = TEMPORARY CONSTRUCTION EASEMENT TO BE ACQUIRED
-  = DRAINAGE EASEMENT TO BE ACQUIRED
-  = DRIVEWAY LICENSE AGREEMENT

-  = R.O.W. PARCEL NUMBER
-  = TEMPORARY CONSTRUCTION EASEMENT NUMBER
-  = DRAINAGE EASEMENT NUMBER
-  = DRIVEWAY LICENSE EASEMENT NUMBER

INTERIM REVIEW
THIS DOCUMENT IS RELEASED FOR THE PURPOSE OF
INTERIM REVIEW UNDER THE AUTHORITY OF
WADE E. STRONG, PE 61841 ON 8/8/2018
IT IS NOT TO BE USED FOR CONSTRUCTION PURPOSES.

NOT A BIDDING DOCUMENT



**OAK HILL
PARKWAY**

© 2018 BY TEXAS DEPARTMENT OF TRANSPORTATION, ALL RIGHTS RESERVED

RODRIGUEZ TRANSPORTATION GROUP
CONSULTING ENGINEERS
FIRM #587



DATE: 8/8/2018

**US290 WEST / SH71
ROW ACQUISITION MAPS**



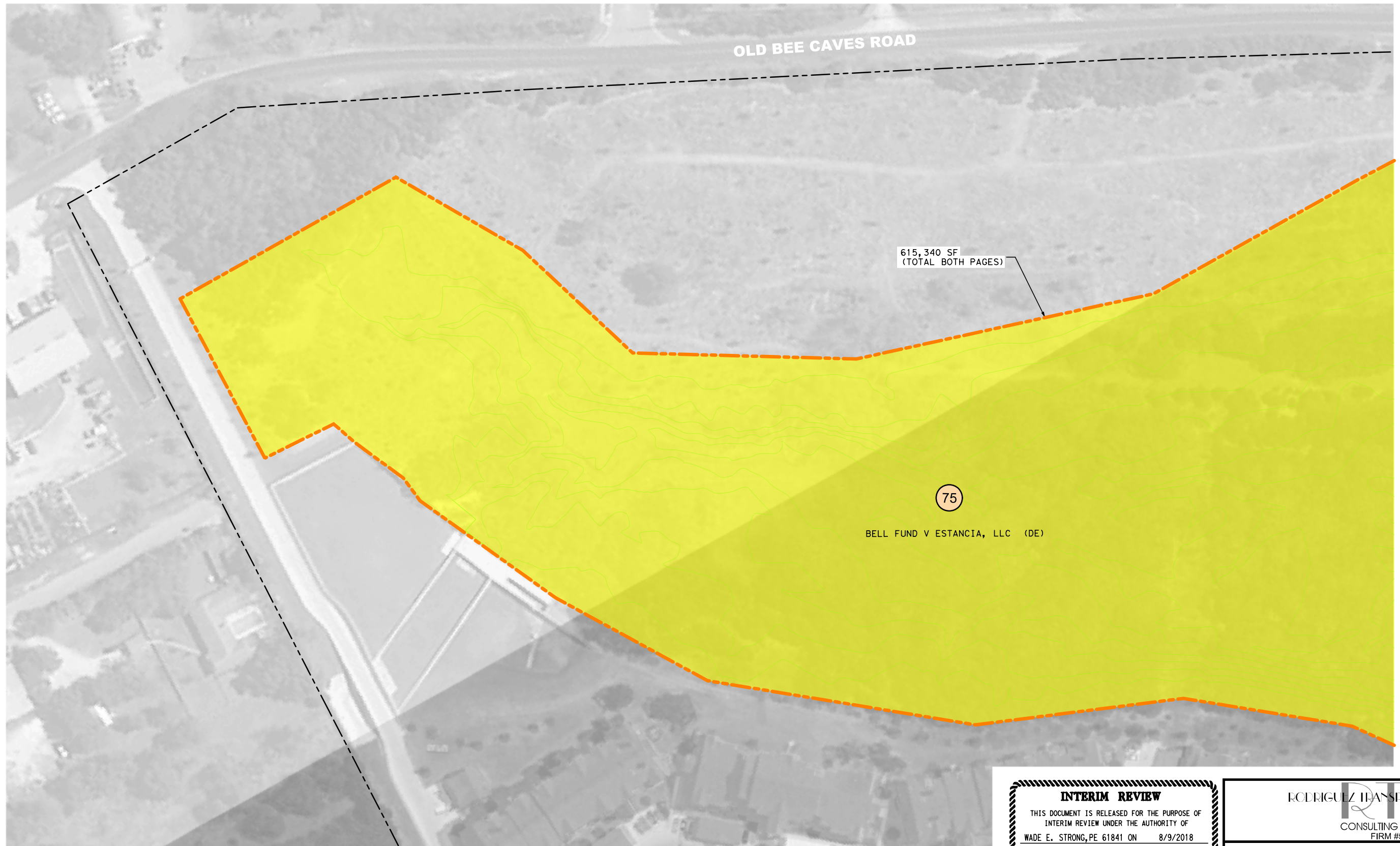

SHEET 28 OF 31



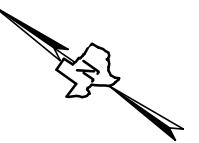

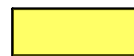
8/9/2018
C:\dms\pwe-useast-008\lance.peltier\dms11699\US290RAMA24.dgn



0 50' 100'
SCALE IN FEET



-  = R.O.W. TO BE ACQUIRED
-  = TEMPORARY CONSTRUCTION EASEMENT TO BE ACQUIRED
-  = DRAINAGE EASEMENT TO BE ACQUIRED
-  = DRIVEWAY LICENSE AGREEMENT

-  = R.O.W. PARCEL NUMBER
-  = TEMPORARY CONSTRUCTION EASEMENT NUMBER
-  = DRAINAGE EASEMENT NUMBER
-  = DRIVEWAY LICENSE EASEMENT NUMBER

INTERIM REVIEW
THIS DOCUMENT IS RELEASED FOR THE PURPOSE OF
INTERIM REVIEW UNDER THE AUTHORITY OF
WADE E. STRONG, PE 61841 ON 8/9/2018
IT IS NOT TO BE USED FOR CONSTRUCTION PURPOSES.

NOT A BIDDING DOCUMENT



**OAK HILL
PARKWAY**

© 2018 BY TEXAS DEPARTMENT OF TRANSPORTATION, ALL RIGHTS RESERVED

RODRIGUEZ TRANSPORTATION GROUP
CONSULTING ENGINEERS
FIRM #587



DATE: 8/9/2018

**US290 WEST / SH71
ROW ACQUISITION MAPS**



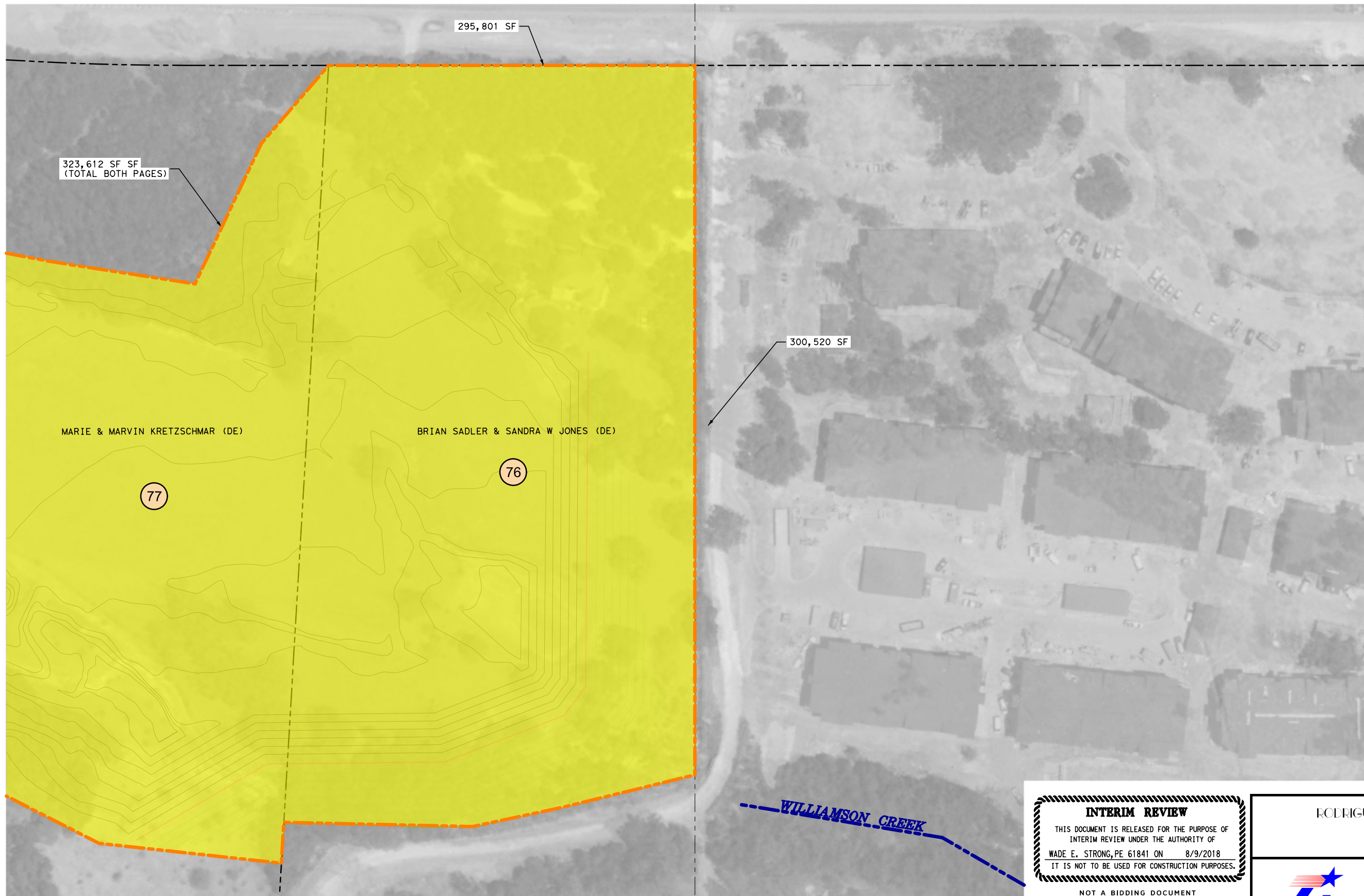

SHEET 30 OF 31



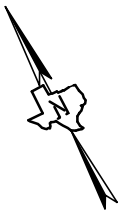

8/9/2018
C:\dms\pwe-useast-008\lance.peltier\dms11699\US290RAMA23.dgn



0 50' 100'
SCALE IN FEET



-  = R.O.W. TO BE ACQUIRED
-  = TEMPORARY CONSTRUCTION EASEMENT TO BE ACQUIRED
-  = DRAINAGE EASEMENT TO BE ACQUIRED
-  = DRIVEWAY LICENSE AGREEMENT

-  = R.O.W. PARCEL NUMBER
-  = TEMPORARY CONSTRUCTION EASEMENT NUMBER
-  = DRAINAGE EASEMENT NUMBER
-  = DRIVEWAY LICENSE EASEMENT NUMBER

INTERIM REVIEW
THIS DOCUMENT IS RELEASED FOR THE PURPOSE OF
INTERIM REVIEW UNDER THE AUTHORITY OF
WADE E. STRONG, PE 61841 ON 8/9/2018
IT IS NOT TO BE USED FOR CONSTRUCTION PURPOSES.
NOT A BIDDING DOCUMENT



© 2018 BY TEXAS DEPARTMENT OF TRANSPORTATION, ALL RIGHTS RESERVED

RODRIGUEZ TRANSPORTATION GROUP
RTG
CONSULTING ENGINEERS
FIRM #587









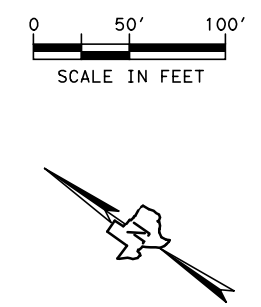
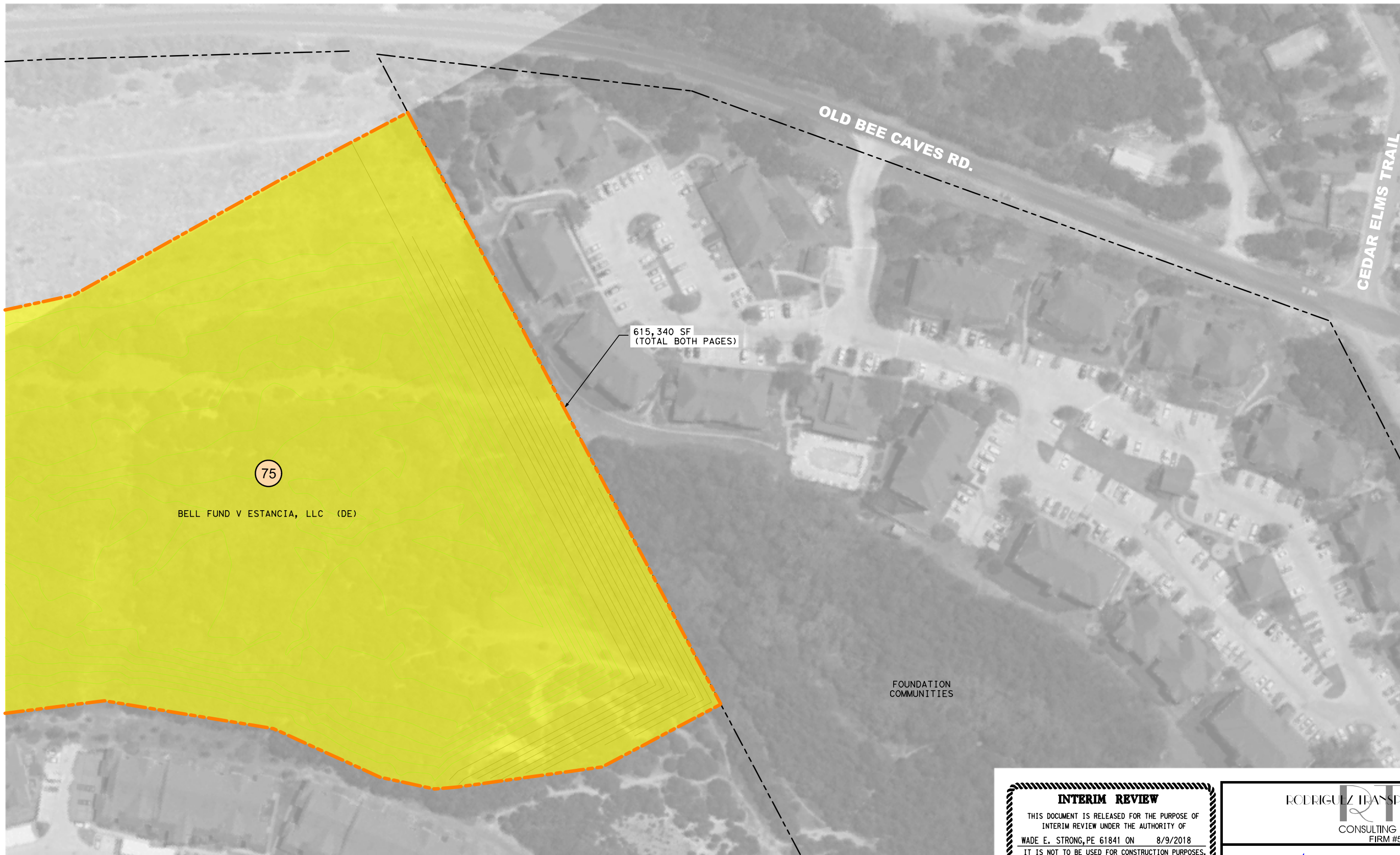

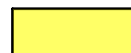
DATE: 8/9/2018

US290 WEST / SH71
ROW ACQUISITION MAPS

8/9/2018
C:\Users\pwe-useast-008\lance.peltier\dms11699\US290RAMA25.dgn



-  = R.O.W. TO BE ACQUIRED
-  = TEMPORARY CONSTRUCTION EASEMENT TO BE ACQUIRED
-  = DRAINAGE EASEMENT TO BE ACQUIRED
-  = DRIVEWAY LICENSE AGREEMENT

-  = R.O.W. PARCEL NUMBER
-  = TEMPORARY CONSTRUCTION EASEMENT NUMBER
-  = DRAINAGE EASEMENT NUMBER
-  = DRIVEWAY LICENSE EASEMENT NUMBER

INTERIM REVIEW
THIS DOCUMENT IS RELEASED FOR THE PURPOSE OF
INTERIM REVIEW UNDER THE AUTHORITY OF
WADE E. STRONG, PE 61841 ON 8/9/2018
IT IS NOT TO BE USED FOR CONSTRUCTION PURPOSES.
NOT A BIDDING DOCUMENT



© 2018 BY TEXAS DEPARTMENT OF TRANSPORTATION, ALL RIGHTS RESERVED

RODRIGUEZ TRANSPORTATION GROUP
RTG
CONSULTING ENGINEERS
FIRM #587



DATE: 8/9/2018

US290 WEST / SH71
ROW ACQUISITION MAPS