



DESIGN-BUILD AGREEMENT
SOUTHEAST CONNECTOR PROJECT

between

TEXAS DEPARTMENT OF TRANSPORTATION

and

SOUTH-POINT CONSTRUCTORS

Dated as of: February 24, 2022

TARRANT COUNTY

DESIGN-BUILD AGREEMENT
Southeast Connector Project

Table of Contents

	Page
SECTION 1. CONTRACT	2
1.1 Abbreviations.....	2
1.2 Definitions.....	3
1.3 Contract Documents and Order of Precedence.....	10
1.4 Reference Information Documents.....	12
SECTION 2. SCOPE OF WORK.....	12
2.1 Project Scope; Special Terms and Conditions	12
2.2 DB Contractor's Proposal Commitments	14
2.3 DB Contractor's ATCs	14
2.4 Completion Deadlines	15
2.5 Job Training Plan.....	15
2.6 DBE Goals.....	15
2.7 DBE Performance Plan	15
2.8 Prevailing Wages.....	16
2.9 Project-Specific NTPs.....	16
SECTION 3. APPROVALS AND THIRD PARTY AGREEMENTS	17
3.1 TxDOT-Provided Approvals.....	17
3.2 Project Specific Third Party Agreements	18
SECTION 4. COMPENSATION	18
4.1 Price	18
4.2 Limitations on Payments	18
4.3 Price Adjustment Due to Delay in NTPs and for DWCs	19
SECTION 5. PERFORMANCE SECURITY	21
5.1 Bonds	21
5.2 Guaranty.....	22
5.3 Insurance Special Provisions	22
SECTION 6. CHANGE ORDERS.....	22
6.1 Differing Site Conditions	22
6.2 Relief Events	23
6.3 Hazardous Materials.....	23
6.4 Utilities	23
6.5 Access to Right of Way	25
6.6 Necessary Basic Configuration Changes	25
6.7 Form of Change Order	25
6.8 DB Contractor Reimbursement for Eminent Domain Assistance.....	25
6.9 [Not Used]	25
6.10 Railroad Agreements.....	25
6.11 Delay Deductible Aggregate Cap	27
SECTION 7. FEES; LIQUIDATED DAMAGES.....	28
7.1 Reserved	28
7.2 Liquidated Damages and Fees Respecting Delays.....	28
7.3 Liquidated Damages for Lane Closures and Lane Rental Charges.....	28
7.4 Key Personnel Change Fees; Key Personnel Unavailability Liquidated Damages	28
7.5 Additional Acknowledgements Regarding Liquidated Damages, Key Personnel Change Fees and Lane Rental Charges.....	30

SECTION 8. IDENTIFIED SUBCONTRACTORS AND KEY PERSONNEL 30

8.1 Identified Subcontractors..... 30

8.2 Key Personnel 30

SECTION 9. NOTICE AND AUTHORIZED REPRESENTATIVES 31

9.1 Notices and Communications..... 31

9.2 Designation of Representatives..... 32

SECTION 10. REPRESENTATIONS AND WARRANTIES 32

10.1 Representations and Warranties 32

10.2 Survival of Representations and Warranties 34

SECTION 11. MISCELLANEOUS PROVISIONS..... 34

11.1 Dispute Resolution Procedures 34

11.2 Entire Agreement..... 35

11.3 Severability 35

11.4 Survival..... 35

11.5 Counterparts..... 35

11.6 Joint and Several Liability..... 35

LIST OF EXHIBITS

Exhibit 1	Project Scope
Exhibit 2	Appendix 1 DB Contractor's Proposal Commitments
	Appendix 2 ATCs
Exhibit 3	Portions of Reference Information Documents Incorporated in the Contract Documents for Purposes of DB Contractor Relief
Exhibit 4	CMC Amendments
Exhibit 5	Job Training Plan
Exhibit 6	DBE Performance Plan
Exhibit 7	Prevailing Wage Rates
Exhibit 8	DB Contractor Obligations Related to Project-Specific Third Party Agreements
Exhibit 9	Allowances
Exhibit 10	Maximum Payment Schedule
	Exhibit 10-1 Maximum Payment Schedule – Base Scope
	Exhibit 10-2 Maximum Payment Schedule - DWCs
Exhibit 11	Maximum Reimbursement Amounts for Eminent Domain Assistance
Exhibit 12	Forms of Bonds
	Appendix 1 Form of Performance Bond
	Appendix 2 Form of Payment Bond
Exhibit 13	Form of Guaranty
Exhibit 14	Change Order and Delay Deductible Determination Forms
	Appendix 1 Form of Request for Change Order
	Appendix 2 Form of Change Order
	Appendix 3 Form of Request for Delay Deductible Determination
	Appendix 4 Form of Delay Deductible Determination
Exhibit 15	Lane Rental Charges
Exhibit 16	[Not used]
Exhibit 17	Identified Subcontractors
Exhibit 18	Key Personnel
Exhibit 19	Initial Designation of Authorized Representatives
Exhibit 20	Disputes Resolution Requirements
Exhibit 21	Operating Procedures
Exhibit 22	Disputes Review Panel Agreement
Exhibit 23	[Not Used]
Exhibit 24	Remaining Project ROW

DESIGN-BUILD AGREEMENT

SOUTHEAST CONNECTOR PROJECT

This Design-Build Agreement (this “**DBA**”), dated as of February 24, 2022 (the “**Effective Date**”), is entered into by and between:

TxDOT Texas Department of Transportation, a public agency of the State of Texas
And

DB Contractor: South-Point Constructors, a Joint Venture, consisting of Kiewit Infrastructure South Co., a Delaware corporation, and Austin Bridge & Road, LP, a limited partnership formed under the laws of Delaware,

the location of whose principal office is:

13119 Old Denton Road
Fort Worth, TX 76177.

RECITALS

A. Pursuant to Transportation Code, Chapter 223, Subchapter F (the “**Code**”), TxDOT is authorized to enter into design-build contracts to facilitate private sector participation in the development of the State’s transportation system.

B. TxDOT wishes to enter into an agreement with DB Contractor to design and construct the Southeast Connector project, which consists of approximately 16.6 miles of non-tolled improvements to I-20 from Forest Hill Drive to Park Springs Boulevard, to I-820 from I-20 to Brentwood Stair Road, and to US 287 from Bishop Street to Sublett Road, which is divided among the Base Scope, DWC1, DWC2 and DWC3 as set forth in the Schematic Design and as each term is defined in Section 1.2 (the “**Project**”). In addition, TxDOT wishes to enter into an agreement with DB Contractor to maintain the Project for specified optional terms.

C. Pursuant to the Code and subchapter I in Chapter 9 of Title 43, Texas Administrative Code (the “**Rules**”), TxDOT issued a Request for Qualifications (as amended, the “**RFQ**”) on January 17, 2020.

D. TxDOT received three qualification statements on April 15, 2020 and subsequently shortlisted three proposers.

E. On November 20, 2020 TxDOT issued to the shortlisted proposers a Request for Proposals (as amended, the “**RFP**”) to design and construct and maintain the Project.

F. On or before May 6, 2021, TxDOT received responses to the RFP, including the response of DB Contractor (the “**Original Proposal**”).

G. On September 21, 2021, TxDOT issued to the shortlisted Proposers a Request for Proposal Revisions and Best and Final Offer (the “**Request for BAFO**”) as an addendum to the RFP.

H. On or before October 7, 2021 (the “**Proposal Due Date**”), TxDOT received three responses to the Request for BAFO, including the response of DB Contractor (the “**BAFO**”, and the Original Proposal as modified by the BAFO, the “**Proposal**”). An RFP evaluation committee comprised of TxDOT personnel determined that DB Contractor was the proposer that best met the selection criteria set forth in the RFP and that the Proposal provided the best value to the State of Texas.

I. On November 30, 2021, the Texas Transportation Commission accepted the recommendation of the Executive Director and the RFP evaluation committee and authorized TxDOT staff to negotiate this DBA.

J. Concurrently with the execution of this DBA, TxDOT and DB Contractor are entering into a Capital Maintenance Contract ("**CMC**") for DB Contractor to provide Maintenance Services for the Project.

K. This DBA and the other Contract Documents collectively constitute a design-build contract, as contemplated under the Code and the Rules, and are entered into in accordance with the provisions of the RFP.

L. The Executive Director of TxDOT has been authorized to enter into this DBA pursuant to the Code, the Rules and the Texas Transportation Commission Minute Order, dated November 30, 2021.

M. The Parties intend for this DBA to be a lump sum design-build agreement obligating DB Contractor to perform all work necessary to achieve completion of the Work by the Completion Deadlines specified herein for the Price, subject only to certain specified limited exceptions. In order to allow TxDOT to budget for and finance the Project and to reduce the risk of cost overruns, this DBA includes restrictions affecting DB Contractor's ability to make claims for increases to the Price or extensions of the Completion Deadlines. DB Contractor has agreed in this DBA to assume such responsibilities and risks and has reflected the assumption of such responsibilities and risks in the Price.

N. If DB Contractor fails to complete the Project in accordance with the Completion Deadlines set forth in the Contract Documents, then TxDOT and the members of the public represented by TxDOT will suffer substantial losses and damages. The Contract Documents provide that DB Contractor shall pay TxDOT Liquidated Damages and Qualifying Delay Late Fees if such completion is delayed.

O. The Reference Information Documents include the Schematic Design, which DB Contractor may use as the basis for the design to be furnished by DB Contractor, subject to the terms, conditions and limitations of the Contract Documents. DB Contractor will assume full responsibility and liability with respect to the design of the Project.

NOW, THEREFORE, in consideration of the sums to be paid to DB Contractor by TxDOT, the Work to be performed by DB Contractor, the foregoing premises and the covenants and agreements set forth herein, the Parties hereby agree as follows:

SECTION 1. CONTRACT

1.1 Abbreviations

The following abbreviations, when used in the Contract Documents, shall have the meanings set forth below.

DBA	Design-Build Agreement
BAFO	Best and Final Offer
CMA	Capital Maintenance Agreement
CMC	the Capital Maintenance Agreement and the CMA General Conditions, including all exhibits attached thereto, as such may be amended, supplemented, amended and restated or otherwise modified from time to time in accordance with the terms of the CMC.
DWC	Deferred Work Component
DWC1	Deferred Work Component 1
DWC2	Deferred Work Component 2

DWC3	Deferred Work Component 3
DWC NTP	Deferred Work Component Notice to Proceed
LCN	Lane Closure Notice

Abbreviations used in the Contract Documents but not otherwise defined in this DBA shall have the meaning set forth in Section 1.1 of the General Conditions. If any abbreviation set forth above is also included in Section 1.1 of the General Conditions, to the extent such definitions conflict, the abbreviation in Section 1.1 of the General Conditions is hereby amended by the abbreviation set forth above.

1.2 Definitions

The following terms, when used in the Contract Documents, shall have the meanings set forth below.

Aesthetics and Landscape Plan	means the plan DB Contractor prepares in conformance with the Project's final aesthetic concept as more particularly described in Section 23.1.2 of the Design-Build Specifications.
Advance Utility Relocation Agreements	means the utility agreements included in the folder titled "Advanced Utility Relocation Agreements" in the RIDs entered into between TxDOT and the Utility Owners identified in such agreements that set forth the terms and conditions for the Utility relocations described therein, as the same may be amended or supplemented from time to time.
Allowance	shall have the meaning set forth in <u>Exhibit 9</u> to this DBA.
Basic Configuration:	has the meaning set forth in <u>Exhibit 1</u> to this DBA.
Base Price	means the total Price set forth in <u>Exhibit 10-1</u> for the Base Scope as such amount may be adjusted in accordance with Section 4.6 of the General Conditions and <u>Section 6</u> of this DBA.
Base Scope	has the meaning set forth in <u>Exhibit 1</u> to this DBA
Base Scope TxDOT-Acquired ROW	means all right-of-way parcels identified as "Base Scope" in the document titled ROW-Summary_20210917, as such parcels are shown in the document titled "Schematic-Design_20201114" in the RIDs as of the Proposal Due Date.
Best and Final Offer (BAFO)	has the meaning set forth in <u>Recital H</u> to this DBA.
C&M Agreement	means the construction and maintenance agreement between TxDOT and a railroad that provides TxDOT license and permission to perform work within railroad right of way.
Capital Maintenance Agreement	means that certain Capital Maintenance Agreement executed by TxDOT and DB Contractor for DB Contractor to perform maintenance for the Project.
Capital Maintenance Contract Documents or CMC Documents	has the meaning set forth in Section 1.2 of the Capital Maintenance Agreement.
Chargeable Lane Closure	has the meaning set forth in Section A.2 of <u>Exhibit 15</u> to this DBA.
Code	has the meaning set forth in <u>Recital A</u> to this DBA.
Contract Documents	has the meaning set forth in <u>Section 1.3</u> of this DBA.

Controlling Affiliate	means any Person that directly or indirectly through one or more intermediaries controls, or is controlled by, DB Contractor or any of its shareholders, members, partners or joint venture members. For purposes of this definition the term “control” means the possession, directly or indirectly, of the power to cause the direction of the management of a Person, whether through voting securities, by contract, family relationship or otherwise.
DB Contractor or Design-Build Contractor	means South-Point Constructors, a joint venture, consisting of Kiewit Infrastructure South Co., a Delaware corporation, and Austin Bridge & Road, LP, a limited partnership formed under the laws of Delaware, together with its successors and assigns.
Deferred Work Component 1 or DWC1	has the meaning set forth in <u>Exhibit 1</u> to this DBA.
Deferred Work Component 2 or DWC2	has the meaning set forth in <u>Exhibit 1</u> to this DBA.
Deferred Work Component 3 or DWC3	has the meaning set forth in <u>Exhibit 1</u> to this DBA.
Deferred Work Component Notice to Proceed or DWC NTP	means a written notice issued by TxDOT to DB Contractor pursuant to <u>Section 2.9.1</u> of this DBA authorizing DB Contractor to include the DWC1 Work, the DWC2 Work or the DWC3 Work, as applicable, in the scope of Work.
Deferred Work Components or DWC	means DWC1, DWC2 and DWC3, or any subset of them as the context requires.
Delay Deductible	means the number of days of delay to the Critical Path due to a Qualifying Delay for which DB Contractor bears responsibility, without the right to receive an extension of Completion Deadlines (or with the right to receive an extension of Completion Deadlines but without the right to receive compensation for Project Overhead pursuant to <u>Section 4.5.5.1</u> or <u>4.5.5.2</u> of the General Conditions), pursuant to the delay risk sharing provisions expressly set forth in (a) <u>Section 4.5.5.1</u> of the General Conditions for Uncooperative Utility Delay, (b) <u>Section 4.5.5.2</u> of the General Conditions for Utility Owner Delay, (c) <u>Section 4.6.9.1.2</u> of the General Conditions for Differing Site Conditions Delay, (d) <u>Section 4.6.9.2.2(c)</u> of the General Conditions for Unidentified Utility Delay, (e) <u>Section 4.6.9.3.1.2</u> of the General Conditions for Force Majeure Event Delay, and (f) <u>Section 6.5</u> of this DBA and <u>Section 4.6.9.5</u> of the General Conditions for Eminent Domain Delay or TxDOT-Acquired ROW Delay.
Delay Deductible Aggregate Cap	has the meaning set forth in <u>Section 6.11</u> of this DBA.
Design-Build Agreement	has the meaning set forth in the preamble hereof.
Design-Build Specifications	means the Design-Build Specifications, items 10-28 included in the RFP.

Differing Site Conditions

means (a) man-made subsurface or man-made latent conditions of an unusual nature, (b) subsurface or surface natural physical conditions of an unusual nature, differing materially from those ordinarily encountered in the area and generally recognized as inherent in the type of work provided for in the Contract Documents, (c) an Abandoned Utility that is a water or wastewater Utility 18 inches in diameter or greater; or (d) an Abandoned Utility that is a Utility duct bank with 4 or more conduits. This term shall specifically exclude all such conditions of which DB Contractor had actual or constructive knowledge as of the Proposal Due Date. The foregoing definition specifically excludes: (i) changes in surface topography unless the variance causes a change greater than 20 percent for the combined total of excavation and embankment quantities for the following parcels: None; (ii) variations in subsurface moisture content and variations in the water table; (iii) Utility facilities, including Abandoned Utilities (other than as described in clause (c) or (d) above); (iv) Hazardous Materials, including contaminated groundwater; (v) acquisition of real property for drainage purposes; (vi) any conditions which constitute or are caused by a Relief Event; and (vii) any subsurface or surface conditions that are ascertainable from the information included in the RIDs prior to the Proposal Due Date.

Differing Site Conditions Deductible

has the meaning set forth in Section 6.1 of this DBA.

Differing Site Conditions Deductible Cap

has the meaning set forth in Section 6.1 of this DBA.

Dispute Resolution Procedures

means the formal process for resolving Disputes described in Section 11.1 and Exhibit 20 to this DBA. None of the Disputes Review Panel Process and Informal Resolution Procedures are included in the Dispute Resolution Procedures.

DRP Rules

means, as of the Effective Date, the administrative rules promulgated in accordance with Section 201.112(a) of the Code, adopted by TxDOT in accordance with the Texas Administrative Procedure Act, and effective under Rule §9.2 of Subchapter A, Chapter 9, Part 1, Title 43 of the Texas Administrative Code on or before the Effective Date regarding procedures applicable to the resolution of all claims and disputes of every kind or character arising under agreements such as and including the Contract Documents.

DWC Maximum Payment Schedule

means each of the tables of aggregate amounts included in Exhibits 10-2.1, 10-2.2 and 10-2.3 to this DBA for each of the DWCs and the earliest date by which each such aggregate amount would become due to DB Contractor, which constitutes a cap on the aggregate amount of payments that may be made to DB Contractor hereunder at any specified time for the applicable DWC Work, if applicable.

DWC Mobilization Payment Activity Amount

means, for each DWC, the value for mobilization included in Exhibit 10-2 to this DBA for the applicable DWC and subsequently allocated to the mobilization activity for such DWC in the Schedule of Values. Such amount shall not exceed 10% of the applicable DWC Price, and shall be payable in installments in accordance with Section 9.5.1 of the DB General Conditions, as amended in Section 2.1.2.3 of this DBA.

DWC Price	means, for each DWC, the lump sum price for the applicable DWC set forth in <u>Section 4.1</u> of this DBA, which may be increased in accordance with <u>Section 4.3</u> of this DBA.
DWC1 Price	has the meaning set forth in <u>Section 4.1</u> of this DBA.
DWC2 Price	has the meaning set forth in <u>Section 4.1</u> of this DBA.
DWC3 Price	has the meaning set forth in <u>Section 4.1</u> of this DBA.
DWC TxDOT-Acquired ROW	means all right-of-way parcels identified as “DWC1”, “DWC2” or “DWC3” in the document entitled ROW-Summary_20210917, as such parcels are shown in the document titled “Schematic-Design_20201114” in the RIDs as of the Proposal Due Date.
DWC Work	means the optional scope work corresponding to any or all of the DWC1 Work, DWC2 Work and DWC3 Work, as the context requires.
DWC1 Work	means the optional scope work required to complete DWC1.
DWC2 Work	means the optional scope work required to complete DWC2.
DWC3 Work	means the optional scope work required to complete DWC3.
Effective Date	has the meaning set forth in the preamble to this DBA.
Eminent Domain Delay	has the meaning set forth in <u>Section 6.5</u> of this DBA.
Extended Detour/Lane Closure	means for frontage roads, ramps, direct connectors and crossing streets, the closure of any traffic lane, or the reduction in width of any traffic lane to less than the widths specified in Section 26.2.1 of the Design-Build Specifications, in any portion of the Project or a connecting highway, as applicable, for (i) any duration longer than the allowable duration for closure of a specific frontage road, ramp, direct connector or crossing street approved in a TCP in accordance with Section 26.2.1.3 of the Design-Build Specifications or (ii) if no duration is approved in a TCP, any duration greater than 72 hours.
Final Acceptance Deadline	has the meaning set forth in <u>Section 2.4.1</u> of this DBA.
General Conditions	has the meaning set forth in <u>Section 1.3.2</u> of this DBA.
Ineligible Matters	<ul style="list-style-type: none"> (i) Any matters that the Contract Documents expressly state are final, binding or not subject to dispute resolution; (ii) Any claim or dispute that does not arise under the Contract Documents; (iii) Any claim that is not actionable against TxDOT by DB Contractor on its own behalf or on behalf of its Subcontractors in accordance with Section 4.9 of the General Conditions and <u>Exhibit 20</u> hereof; (iv) Any claim for indemnity under Section 7.12 of the General Conditions; (v) Any claim for injunctive relief; (vi) Any claim against an insurance company, including any Subcontractor Dispute that is covered by insurance; (vii) Any claim arising solely in tort or that is covered by the Texas Tort Claims Act;

- (viii) Any claim arising out of or relating to any Utility Adjustment where the Utility Owner is a necessary party (unless, and only to the extent that, the applicable Utility Agreement provides for resolution of claims as set forth in Section 4.9 of the General Conditions and Exhibit 20 hereof);
- (ix) Any claim or dispute that is the subject of litigation in a lawsuit filed in court to which the procedures established in Section 4.9 of the General Conditions and Exhibit 20 hereof do not apply, including any effort to interplead a Party into such a lawsuit in order to make the procedures established in Section 4.9 of the General Conditions and Exhibit 20 hereof apply;
- (x) Any claim for, or dispute based on, remedies expressly created by statute; and
- (xi) Any Dispute that is actionable only against a Surety.

Instructions to Proposers

means the Instructions to Proposers issued by TxDOT on November 20, 2020, as part of the RFP with respect to the Project, including all exhibits, forms and attachments thereto and any subsequent addenda.

Joint Venturer

means Kiewit Infrastructure South Co., a Delaware corporation, and Austin Bridge & Road, LP, a limited partnership formed under the laws of Delaware, and their permitted successors and assigns.

Key Personnel

means the positions identified in Exhibit 18 to this DBA.

Lane Closure

means closure of any traffic lane, or the reduction in width of any traffic lane to less than the widths specified in Section 26.2.1 of the Design-Build Specifications, in any portion of the Project or a connecting highway, as applicable, and for any duration, including main lanes, ramps, direct connectors, frontage roads, access roads and cross roads.

Lane Closure Notice

has the meaning set forth in Section B.1 of Exhibit 15 to this DBA.

Lane Rental Bank

has the meaning set forth in Section C of Exhibit 15 to this DBA.

Limited NTP2

has the meaning set forth in Section 2.9.2 of this DBA.

Liquidated Damages

means the liquidated damages, including Liquidated Damages for Delay, Key Personnel Unavailability Liquidated Damages and Liquidated Damages for Lane Closures, specified in DBA Sections 7.2, 7.3 and 7.4, and General Conditions Sections 8.3.1, 8.7.1.1 and 8.7.2.

Maintenance NTP1

has the meaning set forth in Section 1.2 of the CMA.

Maintenance Security

has the meaning set forth in Section 1.2 of the CMA.

Maintenance Services

has the meaning set forth in Section 1.2.2 of the CMA General Conditions.

Mobilization Payment Activity Amount

means the value for mobilization included in Exhibit 10-1 to this DBA and subsequently allocated to the mobilization activity for the Base Scope in the Schedule of Values. Such amount shall not exceed 10% of the Base Price, and shall be payable in installments according to Section 9.5.1 of the General Conditions as amended in Section 2.1.2.3 to this DBA.

Non-Chargeable Lane Closure

has the meaning set forth in Section A.1 of Exhibit 15 to this DBA.

NTP1 Maximum Payment Amount	means the amount set forth in <u>Section 4.2.2</u> of this DBA as it may be revised in accordance with Section 4.6 of the General Conditions..
NTP1 Payment Bond Amount	means the amount set forth in <u>Section 5.1.2</u> of this DBA.
NTP1 Performance Bond Amount	means the amount set forth in <u>Section 5.1.1</u> of this DBA.
NTP2 Payment Bond Amount	means the amount set forth in <u>Section 5.1.4</u> of this DBA, as may be increased by the amount for the applicable DWC set forth in <u>Section 5.1.4.1</u> of this DBA.
NTP2 Performance Bond Amount	means the amount set forth in <u>Section 5.1.3</u> of this DBA, as may be increased by the amount for the applicable DWC set forth in <u>Section 5.1.3.1</u> of this DBA.
Performance and Measurement Table During Construction	means Attachment 27-1 to the Design-Build Specifications.
Oncor	means Oncor Electric Delivery Company, LLC.
Option Period	means the period commencing on the Effective Date and ending on the date that is 365 days after NTP1.
Original Proposal	has the meaning set forth in <u>Recital F</u> to this DBA.
Preliminary Exhibit A	means an approved Exhibit A for Work, involving railroad property, that is either included in the Reference Information Documents folders titled "Railroad Documents" or is approved by the applicable railroad as of the Effective Date.
Price	means the price set forth in <u>Section 4.1</u> of this DBA, as it may be modified from time to time in accordance with the express provisions of the DBC.
Project	has the meaning set forth in <u>Recital B</u> to this DBA; provided, however, that when used in the Contract Documents to refer to the Work or other rights and obligations of DB Contractor, Project will mean the Base Scope and each DWC for which a DWC NTP has been issued by TxDOT to DB Contractor in accordance with <u>Section 2.9.1</u> of this DBA.
Project Overhead Percentage	means 8.5%.
Proposal	has the meaning set forth in <u>Recital H</u> to this DBA.
Proposal Due Date	has the meaning set forth in <u>Recital H</u> to this DBA.
Qualifying Delays	means Uncooperative Utility Delay, Utility Owner Delay, Differing Site Conditions Delay, Unidentified Utility Delay, Force Majeure Event Delay, Eminent Domain Delay, and TxDOT-Acquired ROW Delay.
Railroad Agreement Delay	has the meaning set forth in <u>Section 6.10.2.1</u> of this DBA.
Railroad Documents	means the documents listed in <u>Section 6.10.1</u> of this DBA that are included in a folder labeled "Railroad Documents" in the RIDs.
Reference Information Documents (RID)	means the documents posted to the RID folders for the Project, located at https://ftp.txspd.com/ as of the Effective Date. Except as otherwise expressly provided in <u>Exhibit 3</u> to this DBA, the Reference Information Documents are not considered Contract Documents and were provided to DB Contractor for informational purposes only and without representation or warranty by TxDOT.
Remaining Project ROW	means all Project ROW except TxDOT-Acquired ROW.

Request for Proposals (RFP)	has the meaning set forth in <u>Recital E</u> to this DBA.
Retained Security Amount	has the meaning set forth in Section 5 of <u>Exhibit 4</u> to this DBA.
Request for BAFO or Request for Proposal Revisions and Best and Final Offers	has the meaning set forth in <u>Recital G</u> to this DBA.
Request for Qualifications (RFQ)	has the meaning set forth in <u>Recital C</u> to this DBA.
RFP Documents	means all of the information and materials supplied to DB Contractor in connection with the issuance of the RFQ, the RFP, including Instructions to Proposers, the Contract Documents, the CMC Documents, the Reference Information Documents and any addenda issued in connection therewith.
Right of Way Use Restrictions Map or ROW Use Restrictions Map)	means and consists of the right of way use restrictions map prepared for the Project contained in the Reference Information Documents, depicting restrictions placed on certain properties as set forth in Section 15.4.10 of the Design-Build Specifications.
Rules	has the meaning set forth in <u>Recital C</u> to this DBA.
Schematic Design	means the preliminary design plans for the Base Scope and each DWC that were included in a folder labeled "Schematic Documents" in the RIDs and labeled with the status "current" as of the Proposal Due Date.
Schematic ROW	means any real property (which term is inclusive of all estates and interests in real property), including detention ponds as well as improvements and fixtures, within the proposed ROW lines established on the Schematic Design for the Base Scope and each DWC, as such limits may be adjusted from time to time in accordance with the Contract Documents. The term specifically includes all air space, surface rights, and subsurface rights within the limits of the ROW.
Subcontractor Dispute	has the meaning set forth in <u>Exhibit 20</u> to this DBA.
Substantial Completion Deadline	has the meaning set forth in <u>Section 2.4.1</u> of this DBA.
Time Period A	means the period shown as "A" on <u>Exhibit 15</u> to this DBA.
Time Period B	means the period shown as "B" on <u>Exhibit 15</u> to this DBA.
Time Period C	means the period shown as "C" on <u>Exhibit 15</u> to this DBA.
Transition Work	has the meaning set forth in <u>Exhibit 1</u> to this DBA.
TxDOT-Acquired ROW	means the Base Scope TxDOT-Acquired ROW and all DWC TxDOT-Acquired ROW.
TxDOT-Acquired ROW Delay	has the meaning set forth in <u>Exhibit 24</u> to this DBA.

TxDOT-Directed Changes	means (a) any changes in the scope of the Work or terms and conditions of the Contract Documents (including changes in the standards applicable to the Work, which TxDOT has directed DB Contractor to perform as described in and subject to the limitations in Section 4.6.1.2 of the General Conditions), (b) suspensions of the Work by TxDOT for more than 48 hours per suspension or 96 hours total in accordance with Section 8.4.1 of the General Conditions, (c) any changes in the Work due to Errors in the Signed and Sealed Engineering Data, unless such Errors were known to the DB Contractor prior to the Effective Date, and (d) any material differences between the actual location of a Utility and the location of the Utility shown on a level A SUE report identified in <u>Exhibit 3</u> of the DBA, unless such Error was known to DB Contractor prior to the Effective Date. Notwithstanding the foregoing, TxDOT shall not be liable for any changes in the scope of Work that result in less than \$10,000 in increased costs and such changes shall not be considered TxDOT-Directed Changes.
TxDOT-Provided Approvals	means the approvals set forth in the table in <u>Section 3.1</u> of this DBA.
Unidentified Utilities Deductible	has the meaning set forth in <u>Section 6.4</u> of this DBA.
Unidentified Utilities Deductible Cap	has the meaning set forth in <u>Section 6.4</u> of this DBA.
Utility Adjustment	means each relocation (temporary or permanent), abandonment, Protection in Place, removal (of previously Abandoned Utilities as well as of newly Abandoned Utilities), replacement, reinstallation, or modification of existing Utilities necessary to accommodate construction, operation, maintenance or use of the Project; provided, however, that the term "Utility Adjustment" shall not refer to any of the work associated with facilities owned by any railroad or any of the work described in an Advance Utility Relocation Agreement. For any Utility crossing the Project ROW, the Utility Adjustment Work for each crossing of the Project ROW by that Utility shall be considered a separate Utility Adjustment. For any Utility installed longitudinally within the Project ROW, the Utility Adjustment Work for each continuous segment of that Utility located within the Project ROW shall be considered a separate Utility Adjustment.
Utility Agreement	means a PUAA or UAAA, as the context may require. Advance Utility Relocation Agreements are not a Utility Agreement.

Capitalized terms used in the Contract Documents but not otherwise defined in this DBA shall have the meaning set forth in Section 1.2 of the General Conditions. If any definition set forth above is also included in Section 1.2 of the General Conditions, to the extent such definitions conflict, the definition in Section 1.2 of the General Conditions is hereby amended by the definition set forth above.

1.3 Contract Documents and Order of Precedence

The term "**Contract Documents**" shall mean the documents listed in this Section 1.3. The Contract Documents form this "**contract**" for the performance of the Work.

1.3.1 Each of the Contract Documents is an essential part of the agreement between the Parties, and a requirement occurring in one is as binding as though occurring in all. The Contract Documents are intended to be complementary and to describe and provide for a complete agreement.

1.3.2 In the event of a conflict among the Contract Documents, the following order of precedence shall govern the interpretation of such documents:

1. Amendments and Change Orders to the Design-Build Contract, including all exhibits and attachments thereto
2. This DBA, including all exhibits hereto, except Exhibit 2 (DB Contractor's Proposal Commitments and ATCs);
3. TxDOT's Design-Build Agreement General Conditions, Items 1-9 dated as of February 24, 2022 (the "**General Conditions**");
4. Change Orders to the Design-Build Specifications;
5. Exhibit 2 (DB Contractor's Proposal Commitments and ATCs) to this DBA;
6. The Design-Build Specifications; and
7. Released for Construction Documents to be developed in accordance with the Contract Documents, provided that (a) specifications contained therein shall have precedence over plans; (b) no conflict shall be deemed to exist between the Released for Construction Documents and the other Contract Documents with respect to requirements of the Released for Construction Documents that TxDOT determines are more beneficial than the requirements of the other Contract Documents; and (c) any Deviations contained in the Released for Construction Documents shall have priority over conflicting requirements of other Contract Documents to the extent that the conflicts are specifically identified to TxDOT by DB Contractor and such Deviations are approved by TxDOT in writing.

1.3.3 Notwithstanding the order of precedence among Contract Documents set forth in Section 1.3.2, in the event and to the extent that Exhibit 2 (or parts thereof) expressly states that it supersedes specific provisions of the Contract Documents (including approved deviations expressly listed in Exhibit 2), such provisions shall control over the provisions specified as superseded. Moreover, if the Proposal includes statements, offers, terms, concepts and designs that can reasonably be interpreted as offers to provide higher quality items than otherwise required by the Contract Documents or to perform services or meet standards in addition to or better than those otherwise required, or otherwise contains statements, offers, terms, concepts or designs that TxDOT considers to be more advantageous than the requirements of the other Contract Documents, DB Contractor's obligations hereunder shall include compliance with all such statements, offers, terms, concepts or designs, that shall have the priority of DBA amendments, Design-Build Specifications amendments and General Conditions amendments, as applicable.

1.3.4 Additional details and requirements contained in a lower priority Contract Document will control except to the extent they irreconcilably conflict with the requirements of the higher level Contract Document.

1.3.5 Notwithstanding the order of precedence among Contract Documents set forth in Section 1.3.2, if a Contract Document contains differing provisions on the same subject matter than another Contract Document, the provisions that establish the higher quality, manner or method of performing the Work or use more stringent standards will prevail. Further, in the event of a conflict among any standards, criteria, requirements, conditions, procedures, specifications or other provisions applicable to the Project established by reference to a described manual or publication within a Contract Document or set of Contract Documents, the standard, criterion, requirement, condition, procedure, specification or other provision offering higher quality or better performance will apply, unless TxDOT, in its sole discretion, approves otherwise in writing. If either Party becomes aware of any such conflict, it shall promptly notify the other Party of the conflict. TxDOT shall issue a written determination respecting which of the conflicting items is to apply promptly after it becomes aware of any such conflict.

1.3.6 In the event of any conflict, ambiguity or inconsistency between the Project Management Plan and any of the Contract Documents, the latter shall take precedence and control.

1.3.7 DB Contractor acknowledges and agrees that it had the opportunity and obligation, prior to the Effective Date, to review the terms and conditions of the Contract Documents (including those Reference Information Documents that are referenced in the Contract Documents, and pursuant to Section 1.4.1, are considered Contract Documents) and to bring to the attention of TxDOT any conflicts or ambiguities contained therein. DB Contractor further acknowledges and agrees that it has independently reviewed the Contract Documents with legal counsel, and that it has the requisite experience and sophistication to understand, interpret and agree to the particular language of the provisions of the Contract Documents. Accordingly, in the event of an ambiguity in or dispute regarding the interpretation of the Contract Documents, they shall not be interpreted or construed against the Person that prepared them, and, instead, other rules of interpretation and construction shall be used.

1.4 Reference Information Documents

1.4.1 Portions of the Reference Information Documents are explicitly referenced in the Contract Documents for the purpose of defining requirements of the Contract Documents. The Reference Information Documents shall be deemed incorporated in the Contract Documents solely to the extent that they are so referenced, with the same order of priority as the Contract Document in which the reference occurs; provided, however, that DB Contractor shall only be entitled to rely on portions of the Reference Information Documents for increases to the Price and extensions of Completion Deadlines to the extent identified in Exhibit 3.

1.4.2 TxDOT has provided and disclosed the Reference Information Documents to DB Contractor. Except as provided in Section 1.4.1, (a) the Reference Information Documents are not mandatory or binding on DB Contractor and (b) DB Contractor is not entitled to rely on the Reference Information Documents as presenting design, engineering, operating or maintenance solutions or other direction, means or methods for complying with the requirements of the Contract Documents, Governmental Approvals or Law.

1.4.3 TxDOT shall not be responsible or liable in any respect for any causes of action, claims or Losses whatsoever suffered by any DB Contractor-Related Entity by reason of any use of information contained in, or any action or forbearance in reliance on, the Reference Information Documents, except any schedule or monetary relief available under the Contract Documents as set forth in Section 4.6 of the General Conditions.

1.4.4 Except as provided in Section 1.4.1, TxDOT does not represent or warrant that the information contained in the Reference Information Documents is complete or accurate or that such information is in conformity with the requirements of the Contract Documents, Governmental Approvals or Laws. DB Contractor shall have no right to additional compensation or time extension based on any incompleteness or inaccuracy in the Reference Information Documents.

SECTION 2. SCOPE OF WORK

2.1 Project Scope; Special Terms and Conditions

2.1.1 Project Scope

DB Contractor shall perform the services and execute the Work as described in the Contract Documents. The Work includes all design, engineering, procurement, construction and other services and items that are necessary or appropriate to design, construct, execute and complete the Project in conformance with the Basic Configuration as set forth in the Schematic Design and otherwise in accordance with the requirements of the Contract Documents.

2.1.2 Special Terms and Conditions

2.1.2.1. Section 5.2.1.2.3 of the General Conditions is hereby amended as set forth below. The underlined, bolded text is added to the section, and the stricken text is deleted therefrom.

If at any given time TxDOT is in receipt of more than (a) ~~40~~**25** concurrent Submittals in the aggregate (other than Submittals governed by provisions in the Contract Documents that expressly specify a different maximum concurrent number) that are subject to TxDOT's review and comment or approval or (b) the maximum number of concurrent Submittals of any particular type set forth in any other provision of the Contract Documents, TxDOT may extend the applicable period for it to act to that period in which TxDOT can reasonably accommodate the Submittals under the circumstances or such other period of extension set forth in any other provision of the Contract Documents, and no such extension shall entitle DB Contractor to an adjustment to the Price or Completion Deadlines or form the basis of any other Claim. However, if at any time TxDOT is in receipt of some Submittals subject to clause (a) above and some Submittals subject to clause (b) above, then the higher number of Submittals shall be used to determine whether TxDOT may extend the applicable period. Submittals are deemed to be concurrent to the extent the review time periods available to TxDOT under this Section 5.2.1.2 regarding such Submittals overlap. Whenever TxDOT is in receipt of excess concurrent Submittals, DB Contractor may establish by written notice to TxDOT an order of priority for processing such Submittals; and TxDOT shall comply with such order of priority. Refer to Sections 14.5.1, 15.2.4 and 15.3.1 of the Design-Build Specifications for maximum concurrent Utility Adjustment Submittals, Submittals of Acquisition Packages and Submittals of Project ROW maps, and extensions of time in the case of Utility Adjustment Submittals, Acquisition Packages and Project ROW maps in excess of the maximum.

2.1.2.2. Section 8.8.1.1(a) of the General Conditions is hereby amended as set forth below. The underlined, bolded text is added to the section, and the stricken text is deleted therefrom.

- (a) DB Contractor: (i) fails to begin Work within 30 days following issuance of NTP1, ~~or~~ NTP2, or any DWC NTP or (ii) fails to satisfy all conditions to commencement of the Construction Work, and commence the Construction Work with diligence and continuity;

2.1.2.3. Section 9.5.1 of the General Conditions is hereby amended as set forth below. The underlined, bolded text is added to the section, and the stricken text is deleted therefrom.

Subject to the limitations on payment imposed by the Maximum Payment Schedule, DB Contractor shall be entitled to payment for mobilization in installments in an amount equal to the Mobilization Payment Activity Amount and, for each DWC for which a DWC NTP has been issued by TxDOT to DB Contractor in accordance with Section 2.9.1 of the DBA, the applicable DWC Mobilization Payment Activity Amount. The first payment for mobilization for the Base Scope shall be in an amount not to exceed 5% of the Mobilization Payment Activity Amount, payable as part of the first Draw Request following NTP1. The second payment for mobilization for the Base Scope shall be in an amount not to exceed 20% of the Mobilization Payment Activity Amount, payable as part of the first Draw Request following NTP2. The third payment for mobilization for the Base Scope shall be in an amount not to exceed 50% of the Mobilization Payment Activity Amount, payable when at least 10% of the Base Price (less the Mobilization Payment Activity Amount) is earned for Work performed without counting any payments for mobilization. The fourth payment for mobilization for the Base Scope shall be in the remaining amount of the Mobilization Payment Activity Amount, payable when at least 25% of the Base Price (less the Mobilization Payment Activity Amount) is earned for Work performed without counting any payments for mobilization. For any DWC for which a DWC NTP has been issued by TxDOT to DB Contractor in accordance with Section 2.9.1 of the DBA, the first payment for mobilization for the applicable DWC shall be in

an amount not to exceed 5% of the applicable DWC Mobilization Payment Activity Amount, payable as part of the first Draw Request following the applicable DWC NTP. The second payment for mobilization for the applicable DWC shall be in an amount not to exceed 20% of the applicable DWC Mobilization Payment Activity Amount, payable as part the first Draw Request submitted three months after the applicable DWC NTP. The third payment for mobilization for the applicable DWC shall be in an amount not to exceed 50% of the applicable DWC Mobilization Payment Activity Amount, payable when at least 10% of the applicable DWC Price (less the applicable DWC Mobilization Payment Activity Amount) is earned for Work performed without counting any payments for mobilization. The fourth payment for mobilization for the applicable DWC shall be in the remaining amount of the applicable DWC Mobilization Payment Activity Amount, payable when at least 25% of the applicable DWC Price (less the applicable DWC Mobilization Payment Activity Amount) is earned for the applicable DWC Work performed without counting any payments for mobilization. The amounts calculated as due under this Section 9.5.1 shall be taken into account in assessing the amount to be paid under a Draw Request, which shall not be more than the amount in the Maximum Payment Schedule.

2.1.2.4. Right of Way Use Restrictions

TxDOT has identified specific properties within the Project ROW that the DB Contractor shall not use for batch plants, laydown yards, or other material processing operations. These use restrictions are shown on the ROW Use Restrictions Map.

2.1.3 Special Utility Provisions

DB Contractor acknowledges that the Price includes the following cost responsibility for Utility Adjustments in accordance with Texas Transportation Code § 203.092 as determined by the project type. Specifically, on highways on the National System of Interstate and Defense Highways where the relocation is eligible for federal participation, DB Contractor is responsible for 100% of eligible cost of Adjustments for both Owner-Managed and DB Contractor Managed Utility Agreements. Utility Adjustments on this Project are eligible for federal participation.

2.1.4 Obligations After Final Acceptance

DB Contractor's obligations prior to Final Acceptance shall be in accordance with the Contract Documents, including the maintenance requirements set forth in Item 27 of the Design-Build Specifications. DB Contractor's obligations after Final Acceptance shall be subject to the following requirements:

DB Contractor shall be responsible for the General Warranty obligations set forth in Section 3.8 of the General Conditions.

The Contract Documents are hereby amended by the provisions set forth in Exhibit 4 to this DBA. In addition to the General Warranty obligations set forth in this Section 2.1.4, DB Contractor shall be obligated to perform the Maintenance Services and all other obligations as set forth in the CMC Documents set forth in Exhibit 4 to this DBA and the QAP for DB Projects.

2.2 DB Contractor's Proposal Commitments

DB Contractor's Proposal Commitments are as set forth in Exhibit 2, Appendix 1.

2.3 DB Contractor's ATCs

DB Contractor's approved ATCs for the Project are as set forth in Exhibit 2, Appendix 2.

2.4 Completion Deadlines

2.4.1 Deadlines for Project Completion

The Completion Deadlines for the Project are as set forth below, as such may be adjusted by Change Order pursuant to the General Conditions.

MILESTONE	COMPLETION DEADLINE
Substantial Completion Deadline	NTP1 plus 2008 Days
Final Acceptance Deadline	Date of Substantial Completion plus 120 Days

Notwithstanding the foregoing, if TxDOT issues a DWC NTP after NTP2 and prior to the end of the Option Period, the deadline for Substantial Completion shall be extended one day for every one day elapsed during the period from the date of issuance of NTP2 until the last date on which any DWC NTP is issued during the Option Period.

2.4.2 Time is of the Essence

As a material consideration for entering into this Contract, DB Contractor hereby commits, and TxDOT is relying upon DB Contractor's commitment, to develop the Project in accordance with the time periods set forth in the Contract Documents. Except where the Contract Documents expressly provide for an extension of time, the time limitations set forth in the Contract Documents for DB Contractor's performance of its covenants, conditions and obligations are of the essence, and DB Contractor waives any right at law or in equity to tender or complete performance beyond the applicable time period, or to require TxDOT to accept such performance.

2.4.3 No Time Extension

Except as specifically provided in Section 2.4.1 of this DBA and Section 4.6 of the General Conditions, TxDOT shall have no obligation to extend a Completion Deadline, and DB Contractor shall not be relieved of its obligation to comply with the Project Schedule and meet the Completion Deadlines for any reason.

2.5 Job Training Plan

DB Contractor's approved Job Training Plan for the Project is set forth in Exhibit 5 to this DBA. The OJT program trainee goal for this project is 50 for trainees described in Section 3 of Exhibit 9 to Attachment 3-1 to the General Conditions.

2.6 DBE Goals

The Parties acknowledge that the Project is (or may be) funded with federal funds and the approved DBE participation goals for the Project are established as 23% of the Price allocable to Professional Services less the cost of Professional Services performed by Utility Owners and 14.5% of the Price allocable to Construction Work less the cost of Construction Work performed by Utility Owners.

2.7 DBE Performance Plan

The Parties acknowledge that the Project is (or may be) funded with federal funds and DB Contractor's approved DBE Performance Plan for the Project is set forth in Exhibit 6 to this DBA.

2.8 Prevailing Wages

DB Contractor shall pay, or cause to be paid, to all applicable workers employed by it or its Subcontractors performing the Work not less than the prevailing rates of wages, as provided in the statutes and regulations applicable to public work contracts, including Chapter 2258 of the Texas Government Code and the Davis-Bacon Act, and as provided in Exhibit 7 to this DBA.

2.9 Project-Specific NTPs

Authorization for DB Contractor to proceed with Work under this Contract shall be provided through TxDOT's issuance of NTP1 and NTP2 as set forth in Section 8.1 of the General Conditions, except to the extent that any additional or optional Notices to Proceed or differing conditions to NTP1 or NTP2 are set forth below.

2.9.1 DWC NTPs

2.9.1.1. Authorization for DB Contractor to proceed with any DWC Work under the Contract Documents shall be provided through TxDOT's issuance of a Deferred Work Component Notice to Proceed for the applicable DWC Work.

2.9.1.2. During the Option Period, TxDOT shall have the option, in its sole discretion, to direct DB Contractor to proceed with the DWC Work on any or all of DWC1, DWC2, or DWC3 by issuance of a DWC NTP indicating the applicable DWCs that are subject of a specific DWC NTP. TxDOT may issue multiple DWC NTPs and may issue a DWC NTP for any DWC in any order. If TxDOT issues a DWC NTP in accordance with this Section 2.9.1 after the 180th day following the Proposal Due Date, the applicable DWC Price will be subject to adjustment in accordance with Section 4.3.3 of this DBA. Further, upon issuance of a DWC NTP, the Transition Work associated with such DWC that has not yet been performed by DB Contractor will be deleted from the Work and TxDOT will be entitled to a Change Order to reduce the Price for the deleted Transition Work for the applicable DWC in accordance with Section 4.6.7.5 of the General Conditions.

2.9.1.3. If TxDOT issues any DWC NTP under this Section 2.9.1, then DB Contractor shall complete the following preliminary Work for the applicable DWC within 30 days after issuance of the DWC NTP: (a) submittal by DB Contractor to TxDOT of a revised WBS for the applicable DWC Work, (b) submittal by DB Contractor to TxDOT of an update to the Project Baseline Schedule for the applicable DWC Work, and (c) revise and resubmit its PMP, if requested by TxDOT in TxDOT's sole discretion. DB Contractor shall not commence any Work pertaining to the DWC Work, other than the preliminary Work described above until the revised WBS and update to the Project Baseline Schedule are approved by TxDOT. Upon TxDOT's approval of the revised WBS and update to the Project Baseline Schedule, DB Contractor may perform all other activities pertaining to the applicable DWC Work; provided however, DB Contractor shall not undertake any Construction Work for the applicable DWC Work until all the conditions to the commencement of Construction Work set forth in Section 8.1.2 of the General Conditions have been satisfied for the applicable DWC. If TxDOT issues a DWC NTP during the Option Period, the Price and Maximum Payment Schedule will be adjusted in accordance with Sections 4.1 and 4.2.1 of this DBA and DB Contractor shall deliver a new Payment Bond and Performance Bond (or riders thereto) increasing the NTP2 Payment Bond Amount and NTP2 Performance Bond Amount, respectively, by the amounts specified for the applicable DWC in Section 5.1 of this DBA. Notwithstanding anything herein to the contrary, if TxDOT issues a DWC NTP prior to issuance of NTP1 or NTP2, DB Contractor shall not perform any DWC Work except for the same type of Work otherwise permitted under the Contract Documents to be performed by DB Contractor prior to issuance of NTP1 or NTP2, respectively, until such time as TxDOT issues NTP1 or NTP2 in accordance with the DBC.

2.9.2 Limited NTP2

DB Contractor may request that prior to issuance of NTP2, TxDOT authorize the performance of additional Work not previously authorized by issuance of NTP1 by issuing a limited notice to proceed (“**Limited NTP2**”) for such Work. DB Contractor’s request for issuance of a Limited NTP2 shall specify the proposed scope of the additional Work, schedule for such Work and portion of the Price allocable to such Work. In addition, DB Contractor shall confirm satisfaction of all of the conditions described in Section 8.1.1.4 of the General Conditions relating to the Work proposed to be performed pursuant to the Limited NTP2, including TxDOT approval of the applicable portions of the PSQMP, submittal to TxDOT of insurance certificates, obtaining and maintaining in effect the bonds described in Section 8.1.2.1(d) of the General Conditions, and receipt of TxDOT approval of that portion of the Schedule of Values identifying the Work to be performed. DB Contractor shall not be permitted to commence any other Construction Work on any portion of the Project until all the conditions to the commencement of Construction Work described in Section 8.1.2 of the General Conditions have been satisfied, including issuance of NTP2. Issuance of a Limited NTP2 shall be in TxDOT’s sole discretion. The Limited NTP2 shall describe the Work authorized by the Limited NTP2 and the corresponding portion of the Price allocable to such Work in accordance with the approved Schedule of Values. DB Contractor and TxDOT shall enter into a Change Order to revise the Maximum Payment Schedule and increase the NTP1 Payment Amount, as necessary, to account for the additional Work authorized. Notwithstanding Sections 3.4.3 and 3.4.4 of the General Conditions, upon issuance of Limited NTP2 the amount of the Payment Bond and Performance Bond shall increase automatically to the NTP2 Payment Bond Amount and NTP2 Performance Bond Amount, respectively.

SECTION 3. APPROVALS AND THIRD PARTY AGREEMENTS

3.1 TxDOT-Provided Approvals

TxDOT is responsible for all of the TxDOT-Provided Approvals set forth below.

APPROVAL	DATE
NEPA Approvals: Finding of No Significant Impact and Finding of No Significant Impact Reevaluation 1	September 3, 2020, March 29, 2021
Interstate Access Justification Report	February 2, 2021
Interstate Access Justification Report Addendum 1	January 5, 2022
Design Exceptions	December 23, 2020
Design Waivers	January 4, 2021
Texas Highway Freight Network Policy Deviation at UPRR Dallas Sub	December 16, 2021

3.1.1 TxDOT retains responsibility for obtaining all TxDOT-Provided Approvals (based on the Schematic Design) that TxDOT has not obtained as of the Effective Date.

3.1.2 All conditions and requirements of the TxDOT-Provided Approvals shall automatically be deemed included in the scope of the Work.

3.1.3 The following TxDOT-Provided Approvals had not yet been obtained as of the Proposal Due Date: Interstate Access Justification Report Addendum 1, Texas Highway Freight Network Policy Deviation at UPRR Dallas Sub. Section 6.2.1 sets forth DB Contractor’s right to receive a Change Order in connection with any TxDOT-Provided Approvals not obtained as of the Proposal Due Date.

3.2 Project Specific Third Party Agreements

3.2.1 As described in Item 13 of the Design-Build Specifications, TxDOT has Third Party Agreements, including agreements with local Governmental Entities along the Project corridor, that define the requirements for construction, maintenance and operation of traffic signals, illumination and roadway maintenance, and that specify the local Governmental Entities responsibilities and TxDOT's responsibilities with respect to the requirements. In accordance with Item 13 of the Design-Build Specifications, DB Contractor will assume and execute TxDOT's responsibilities and duties as defined in such Third Party Agreements to the extent set forth in Exhibit 8 to this DBA.

3.2.2 The following draft Third Party Agreements that have not been fully executed as of the Proposal Due Date are included in the RIDs: None. DB Contractor's obligations with respect to such Third Party Agreements are set forth in Exhibit 8 to this DBA. In the event changes in a final, executed Third Party Agreement from the draft Third Party Agreement that was included in the RIDs prior to the Proposal Due Date includes terms and conditions resulting in a material change to DB Contractor's obligations, DB Contractor shall be entitled to a Change Order to the extent set forth in Section 4.6.9.3.2(h) of the General Conditions.

SECTION 4. COMPENSATION

4.1 Price

As full compensation for performance of the Work and all other obligations of DB Contractor under the Contract Documents, TxDOT shall pay DB Contractor the lump sum price of \$1,589,820,287 ("Price"), which shall be subject to adjustment in accordance with the Design-Build Contract. The Price shall be increased or decreased only by a Change Order issued in accordance with Section 4.6 of the General Conditions, Section 6 of this DBA and in accordance with this Section 4.1 for the addition of any DWC Work pursuant to Section 2.9.1 of this DBA. Payments shall be made in accordance with the terms and conditions of the General Conditions.

The Price does not include the DWC Work unless TxDOT issues a DWC NTP in accordance with Section 2.9.1 of this DBA. If TxDOT issues a DWC NTP in accordance with Section 2.9.1 of this DBA, the Price shall be increased to reflect the amount of the applicable DWC Price as follows (which DWC Prices are subject to adjustment in accordance with Section 4.3 of this DBA):

1. For DWC 1, by the lump sum amount of \$438,844,000 (the "DWC1 Price");
2. For DWC2, by the lump sum amount of \$124,351,000 (the "DWC2 Price"); and
3. For DWC3 by the lump sum amount of \$178,704,000 (the "DWC3 Price").

4.1.1 Allowances

4.1.1.1. DB Contractor acknowledges and agrees that the Price includes all Allowances (if any). Any Allowances and the amounts therefor are described in Exhibit 9 to this DBA. DB Contractor's markups for overhead and profit and all other expenses contemplated for stated Allowance items are included in the Allowance amount, unless otherwise specified in Exhibit 9.

4.1.1.2. Whenever costs are more or less than the applicable Allowance amount set forth in Exhibit 9, the Price shall be adjusted to reflect the difference between actual costs and the Allowance amount; provided, however, that DB Contractor shall not incur expenses on account of Allowance items in excess of the applicable Allowance amount without TxDOT's prior written approval.

4.2 Limitations on Payments

4.2.1 Maximum Payment Schedule

The Maximum Payment Schedule is set forth in Exhibit 10 to this DBA. Unless and until TxDOT issues a DWC NTP, the Maximum Payment Schedule shall be the schedule set forth in Exhibit 10-1. In the event TxDOT elects to exercise its right to issue a DWC NTP, the Price shall be increased by the DWC Price for each such DWC in accordance with Section 4.1 of this DBA. In such event, the Maximum Payment Schedule shall also be increased by adding the amounts set forth in the applicable DWC Maximum Payment Schedule set forth in Exhibit 10-2 to the corresponding months in the then current Maximum Payment Schedule. In such event, the payment for the last month of the Maximum Payment Schedule shall also be increased by adding the remaining amounts set forth in the applicable DWC Maximum Payment Schedule set forth in Exhibit 10-2 that come after the Substantial Completion Deadline.

Upon such amendment thereof, all references to the Maximum Payment Schedule set forth in the Contract Documents shall mean the schedule as amended hereby. TxDOT shall have the right, but not the obligation, to prepare and deliver a revised Maximum Payment Schedule adjusted as described herein to incorporate the applicable DWC Price and related DWC Maximum Payment Schedule.

4.2.2 NTP1 Maximum Payment Amount

The “NTP1 Maximum Payment Amount” is \$30 million.

4.3 Price Adjustment Due to Delay in NTPs and for DWCs

4.3.1 Delay in NTP1

4.3.1.1. TxDOT anticipates that it will issue NTP1 concurrently with or shortly after execution and delivery of this DBA, but shall have the right in its sole discretion to defer issuance. If the effective date of NTP1 is more than 180 days after the Proposal Due Date, and such delay in issuing NTP1 was not caused in whole or in part by the acts, omissions, negligence, intentional misconduct, or breach of applicable Law, contract or Governmental Approval of any DB Contractor-Related Entity, the Price will be adjusted by adding the following (which amount may not be less than zero) to the Price:

$$\Delta = N * (\text{Price}) * ((A-B)/B)/T$$

where:

“ Δ ” is the adjustment amount distributed on a *pro rata* basis over the remaining payments on the Maximum Payment Schedule;

“N” is the number of days in the period starting 180 days after the Proposal Due Date and ending on the effective date of NTP1;

“A” is the ENR Construction Cost Index (CCI) value published for the effective date of NTP1;

“B” is the CCI published for the month that contains the day that is N + 15 days prior to the 15th day of the month that contains the effective date of the NTP1; and

“T” is the number of days between the 15th of the month for which the CCI value for “A” was taken and the 15th of the month for which the CCI value for “B” was taken.

4.3.1.2. If a Change Order is issued during the period starting 180 days after the Proposal Due Date and ending on the effective date of NTP1, the price of the Change Order, if any, shall be adjusted

based on the date that the Change Order is approved to the effective date of NTP1 using the formula set forth in Section 4.3.1.1 above, with “B” being the CCI for the month in which the Change Order is approved.

4.3.1.3. If NTP1 has not been issued on or before 365 days after the Effective Date, the Parties may mutually agree to terms allowing an extension in time for issuance of NTP1 and adjustment of the Price. DB Contractor shall provide evidence satisfactory to TxDOT, meeting the requirements of Section 4.6.5 of the General Conditions, justifying the amount of any Price increase. If the delay in issuance of NTP1 was not caused in whole or in part by the acts, omissions, negligence, intentional misconduct, or breach of applicable Law, contract or Governmental Approval of any DB Contractor-Related Entity, and DB Contractor does not wish to negotiate an extension, or if the Parties fail to reach agreement in accordance with this Section 4.3.1.3, then DB Contractor’s sole remedy shall be to terminate this Contract in accordance with Section 8.9.9 of the General Conditions.

4.3.1.4. DB Contractor shall not be entitled to any increase in the Price or extension of the Completion Deadlines, nor shall DB Contractor have a right to terminate this Contract, with respect to any delay in issuance of NTP1 due to the acts, omissions, negligence, intentional misconduct, or breach of applicable Law, contract or Governmental Approval of any DB Contractor-Related Entity.

4.3.2 Delay in NTP2

4.3.2.1. If NTP2 has not been issued by the later of 270 days after the Proposal Due Date or 90 days following issuance of NTP1, and this delay is not caused in whole or in part by an act, omission, negligence, intentional misconduct, or breach of applicable Law, contract or Governmental Approval by any DB Contractor-Related Entity (including DB Contractor’s failure to satisfy any particular condition to NTP2), the Price shall be subject to adjustment, as described in this Section 4.3.2.

4.3.2.2. The Price adjustment shall apply to the period beginning on the date of issuance of NTP2.

4.3.2.3. The Price for Work performed on and after the date of issuance of NTP2 will be adjusted by adding the product of the following to the Price:

$$\Delta = N * (\text{Price} - C) * ((A-B)/B)/T$$

where:

“ Δ ” is the adjustment amount distributed on a *pro rata* basis over the remaining payments on the Maximum Payment Schedule;

“C” is the amount of the Price for Work authorized by any notices to proceed issued prior to issuance of NTP2;

“N” is the number of days in the period starting on the later of the 91st day after issuance of NTP1 and the 271st day after the Proposal Due Date and ending on the effective date of NTP2;

“A” is the ENR Construction Cost Index (CCI) value published for the effective date of NTP2;

“B” is the CCI published for the month which contains the day which is N +15 days prior to the 15th day of the month which contains the effective date of NTP2; and

“T” is the number of days between the 15th of the month for which the CCI value for “A” was taken and the 15th of the month for which the CCI value for “B” was taken.

4.3.3 Adjustments to DWC Prices

4.3.3.1. If the effective date of any DWC NTP is more than 180 days after the Proposal Due Date, the applicable DWC Price will be adjusted by adding the following (which amount may not be less than zero) to the applicable DWC Price:

$$“\Delta” = N * (DWC Price) * (([A-B]/B)/T)$$

where:

“ Δ ” is the adjustment amount distributed on a pro rata basis over the remaining payments on the respective DWC Maximum Payment Schedule;

“N” is the number of days in the period starting 180 days after the Proposal Due Date and ending on the effective date of the applicable DWC NTP; and

“A” is the ENR Construction Cost Index (CCI) value published for the effective date of the applicable DWC NTP;

“B” is the CCI published for the month that contains the day that is N +15 days prior to the 15th day of the month that contains the effective date of the applicable DWC NTP; and

“T” is the number of days between the 15th of the month for which the CCI value for “A” was taken and the 15th of the month for which the CCI value for “B” was taken.

SECTION 5. PERFORMANCE SECURITY

5.1 Bonds

With respect to DB Contractor’s obligation to provide payment and performance bonds to TxDOT in accordance with Section 3.4 of the General Conditions, the following terms and conditions shall apply:

5.1.1 The “NTP1 Performance Bond Amount” is \$30 million.

5.1.2 The “NTP1 Payment Bond Amount” is \$30 million.

5.1.3 The “NTP2 Performance Bond Amount” is \$1,386,139,287.

5.1.3.1. In the event TxDOT issues any DWC NTP in accordance with Section 2.9.1 of this DBA, the NTP2 Performance Bond Amount shall be increased by the amount for the applicable DWC as follows:

5.1.3.1.1. For DWC1, by an additional \$385,493,000.

5.1.3.1.2. For DWC2, by an additional \$108,386,000.

5.1.3.1.3. For DWC3, by an additional \$162,760,000.

5.1.4 The “NTP2 Payment Bond Amount” is \$1,386,139,287.

5.1.4.1. In the event TxDOT issues any DWC NTP in accordance with Section 2.9.1 of this DBA, the NTP2 Payment Bond Amount shall be increased by the amount for the applicable DWC as follows:

5.1.4.1.1. For DWC1, by an additional \$385,493,000.

5.1.4.1.2. For DWC2, by an additional \$108,386,000.

5.1.4.1.3. For DWC3, by an additional \$162,760,000.

5.1.5 Each bond and each rider required pursuant to Section 3.4 of the General Conditions shall be provided in the applicable form set forth in Exhibit 12 to this DBA. Each of the increases to the Payment Bonds and Performance Bonds required by Sections 5.1.3.1 and 5.1.4.1 of this DBA shall be made either by delivery of new bonds in the required amount in a form approved by TxDOT (which form would be substantially similar to the form set forth in Exhibit 12 to this DBA for the applicable bond) or by rider to the then current bonds in a form approved by TxDOT. Any new bond or rider required due to issuance of a DWC NTP shall be delivered to TxDOT prior to NTP2, or if NTP2 has already been issued, prior to the commencement of the Construction Work on such DWC.

5.2 Guaranty

5.2.1 As of the Effective Date, a Guaranty in the form attached to this DBA as Exhibit 13 shall be delivered and maintained in accordance with this Section 5.2 and the requirements of the Design-Build Contract, and the following shall be the Guarantor: Kiewit Infrastructure Group Inc.

5.2.2 Each Guaranty assures performance of DB Contractor's obligations hereunder and shall be maintained in full force and effect throughout the duration of this Design-Build Contract and so long as DB Contractor has any obligations under the Contract Documents.

5.2.3 DB Contractor shall report the Tangible Net Worth of DB Contractor, its Equity Members and Guarantors, if any, to TxDOT, on or before each anniversary of the Effective Date by means of audited financial statements of DB Contractor, its Equity Members and any Guarantors, and on a quarterly basis during the Term by means of certifications by the CFOs of the DB Contractor, its Equity Members and any Guarantors.

5.2.4 If at any time during the course of this DBA, the total combined Tangible Net Worth of DB Contractor, its Equity Members (as applicable) and any Guarantors, is less than \$275 million, DB Contractor shall provide one or more guarantees from a Guarantor acceptable to TxDOT so that the combined Tangible Net Worth of DB Contractor, its Equity Members (as applicable) and any Guarantors is at least \$275 million. Each such Guaranty shall be in the form attached as Exhibit 13, together with appropriate evidence of authorization, execution, delivery and validity thereof, and shall guarantee the Guaranteed Obligations.

5.3 Insurance Special Provisions

DB Contractor shall procure and keep in effect, or cause to be procured and kept in effect with DB Contractor as a named insured, as appropriate, insurance coverage in accordance with Section 3.5 of the General Conditions, and in accordance with the insurance policies, coverage, deductibles and limits specified therein.

SECTION 6. CHANGE ORDERS

6.1 Differing Site Conditions

DB Contractor shall be entitled to an increase in the Price or an extension of a Completion Deadline due to Differing Site Conditions only as provided in Section 4.6.9.1 of the General Conditions and this Section 6.1.

The **"Differing Site Conditions Deductible"** for the Project is the first \$25,000 in additional Reimbursable Differing Site Conditions Costs.

The **"Differing Site Conditions Deductible Cap"** for the Project is an aggregate \$250,000 for all Differing Site Conditions Deductibles borne by DB Contractor.

6.2 Relief Events

The terms "Force Majeure Events" and "Other Relief Events" shall have the meanings set forth in the General Conditions unless otherwise specified in this Section 6.2.

6.2.1 With respect to any TxDOT-Provided Approvals that had not yet been obtained as of the Proposal Due Date, if such approvals contain conditions or requirements that differ materially from the Environmental Commitments included in the Reference Information Documents prior to the Proposal Due Date, and such conditions or requirements (a) have a material adverse impact on DB Contractor's obligations under the Contract Documents and (b) were not caused by modifications to the Schematic Design that were initiated by DB Contractor, this shall constitute an Other Relief Event and DB Contractor may request a Change Order in accordance with the Relief Event provisions set forth in Section 4.6.9.3.2 of the General Conditions, subject to the requirements in Section 4.6 of the General Conditions.

6.3 Hazardous Materials

DB Contractor shall be entitled to a Price increase or an extension of a Completion Deadline due to Hazardous Materials only as provided in Section 4.6.9.4 of the General Conditions and subject to Section 4.6 of the General Conditions, unless otherwise specified in this Section 6.3.

6.3.1 Reimbursable Amount

In accordance with Section 4.6.9.4.1 of the General Conditions, and subject to Section 4.6 of the General Conditions, DB Contractor shall be entitled to an increase in the Price as compensation for (a) 50% of DB Contractor's Reimbursable Hazardous Materials Management Costs for Pre-existing Hazardous Materials encountered by DB Contractor that exceed \$1,500,000 but do not exceed \$3,000,000, (b) 100% of Reimbursable Hazardous Materials Management Costs for Pre-Existing Hazardous Materials encountered by DB Contractor that exceed \$3,000,000, and (c) 100% of Reimbursable Hazardous Materials Management Costs for Pre-existing Hazardous Materials encountered on Additional Properties acquired as a result of a Necessary Basic Configuration Change or TxDOT-Directed Change. DB Contractor shall be responsible for all other costs related to Pre-existing Hazardous Materials.

6.3.2 Time Extensions

DB Contractor shall be entitled to an extension of a Completion Deadline due to Hazardous Materials only as provided in Section 4.6.9.4.2 of the General Conditions and subject to Section 4.6 of the General Conditions, unless otherwise specified in this Section 6.3.2.

6.4 Utilities

6.4.1 Unidentified Utilities

The **"Unidentified Utilities Deductible"** for the Project is, for each facility, the first \$50,000 of Basic Costs for the Utility Adjustment due to an Unidentified Utility.

The **"Unidentified Utilities Deductible Cap"** for the Project is an aggregate \$1,000,000 for all Unidentified Utilities Deductibles borne by DB Contractor.

DB Contractor shall be entitled to a Change Order with respect to certain additional Direct Costs and delays relating to Utility Adjustments, as specified in Section 4.5 of the General Conditions and subject to the restrictions and limitations set forth in Section 4.5 of the General Conditions and in Section 4.6 of the General Conditions, unless otherwise specified in this Section 6.4.

6.4.2 [Not Used]

6.4.3 [Not Used]

6.4.4 Advance Utility Relocations

6.4.4.1. TxDOT has entered into the Advance Utility Relocation Agreements for the relocation of certain Utilities as described therein. DB Contractor is not responsible for preparing or entering into any agreements with Oncor for the Utility relocations addressed in the Advance Utility Relocation Agreements. TxDOT will cause Oncor to perform such relocations as shown in the applicable Advance Utility Relocation Agreements.

6.4.4.2. Subject to the limitations and restrictions in Section 4.6 of the General Conditions, DB Contractor shall be entitled to a Change Order for certain costs and delays to the Critical Path directly attributable to the failure of Oncor to relocate the Utilities as shown in the Advance Utility Relocation Agreements to which it is a party or by the deadlines, if any, set forth in the applicable Advance Utility Relocation Agreement for the completion of the applicable Utility relocation. DB Contractor shall not be entitled to a Change order unless such failure (a) has a material negative cost or schedule impact on DB Contractor's obligations under the Contract Documents, and (b) was not caused by the acts or omissions of any DB Contractor-Related Entity, including modifications to the Schematic Design that were initiated by DB Contractor. The Change Order shall be in the amount of the incremental increase in DB Contractor's Direct Costs resulting from the changed Utility relocation. For Change Orders that include an extension of a Completion Deadline, the amount of the Change Order shall also include Project Overhead to the extent permitted by Section 4.6.6.2.2 of the General Conditions. Except to the extent that this Section 6.4.4.2 allows compensation for Project Overhead, Change Orders under this Section 6.4.4 shall not include compensation for delay or disruption damages.

6.4.4.3. In the event that any applicable Utility must be relocated in a manner that is different from that set forth in the applicable Advance Utility Relocation Agreement due to the acts or omissions of any DB Contractor-Related Entity, including modifications to the Schematic Design that were initiated by DB Contractor, DB Contractor shall be solely responsible for either (a) negotiating appropriate revisions to the applicable Advance Utility Relocation Agreement with TxDOT and the applicable Utility Owner, which must be agreed to by TxDOT in its sole discretion, or (b) entering into an agreement directly with the applicable Utility Owner addressing the changes in the relocation of the applicable Utility. In either case, DB Contractor shall be solely responsible for all cost impacts and schedule impacts to the Work and for all of the applicable Utility Owner's costs caused by such changes. If TxDOT incurs any such additional costs, then DB Contractor shall reimburse TxDOT for such costs within 10 days after receipt of TxDOT's invoice therefor, or in TxDOT's sole discretion, TxDOT may deduct the amount of reimbursement due from any payment due to DB Contractor under the Design-Build Contract.

6.4.5 Amendments to General Conditions Regarding Utilities

6.4.5.1. Section 4.6.3.1.1(c) of the General Conditions is hereby deleted in its entirety and replaced with the following:

(c) delays relating to Utilities, to the extent permitted by Sections 4.5.1, 4.5.5 and 4.6.9.2; and Section 6.4.4 of the Design-Build Agreement.

6.4.5.2. Section 4.6.3.1.2(c) of the General Conditions is hereby deleted in its entirety and replaced with the following:

(c) certain additional costs relating to Utility Adjustment Work, as described in Section 4.5 and Section 4.6.9.2, to the extent provided therein; additional costs for Utility Adjustment Work directly attributable to Necessary Basic Configuration Changes, to the extent provided in Section 4.6.9; and certain additional costs relating to agreements with Utilities to the extent provided in Section 6.4.4 of the Design-Build Agreement.

6.5 Access to Right of Way

DB Contractor shall be entitled to a Change Order for delays to the Critical Path (i) due to failure of TxDOT to make available a portion of the Schematic ROW, excluding all TxDOT-Acquired ROW, or any Additional Properties that must be acquired due to a TxDOT-Directed Change, Force Majeure Event, or a Necessary Basic Configuration Change, described in a condemnation packet within 180 days after approval of the Condemnation Package ("**Eminent Domain Delay**"), or (ii) due to a TxDOT-Acquired ROW Delay, in each case, only to the extent provided in Sections 4.4.5.3 and 4.6.9.5 of the General Conditions and subject to the requirements of Section 4.6 of the General Conditions. The risk of any such Eminent Domain Delay or TxDOT-Acquired ROW Delay, on an individual parcel basis, shall be borne equally by each Party for the first 90 days thereafter (i.e., for each parcel, DB Contractor shall be entitled to one day of time extension for every two days of delay). After the first 90 days following the 180-day period, DB Contractor shall be entitled to one day of time extension for each day of eligible delay.

The Contract Documents are hereby amended by the provisions set forth in Exhibit 24 to this DBA.

6.6 Necessary Basic Configuration Changes

DB Contractor shall be entitled to an increase in the Price due to a Necessary Basic Configuration Change only as provided in Section 4.6.9.6 of the General Conditions and subject to the requirements of Section 4.6 of the General Conditions, unless otherwise specified in this Section 6.6.

6.7 Form of Change Order

Each Request for Change Order and Change Order shall meet the requirements of Section 4.6 of the General Conditions and shall be provided in the applicable form set forth in Exhibit 14 to this DBA.

6.8 DB Contractor Reimbursement for Eminent Domain Assistance

In accordance with Section 4.4.2.1 of the General Conditions, DB Contractor shall be responsible for the performance of support services for the condemnation proceedings described in Item 15 of the Design-Build Specifications for any parcels within the Schematic ROW that require acquisition by eminent domain. DB Contractor shall be entitled to reimbursement for DB Contractor's reasonable out-of-pocket costs of providing such services up to the maximum amounts set forth in Exhibit 11 to this DBA.

6.9 [Not Used]

6.10 Railroad Agreements

DB Contractor shall be entitled to an increase in the Price or an extension of a Completion Deadline due to delays and changes in DB Contractor's obligations arising from railroads and railroad agreements only as provided in this Section 6.10.

DB Contractor shall perform the Work in compliance and conformity with all C&M Agreements and Preliminary Exhibit As for the Project and shall be responsible for the performance of TxDOT's obligations under the C&M Agreement,

except to the extent a C&M Agreement or Preliminary Exhibit A requires modification due to an ATC included in Appendix 2 to Exhibit 2 or due to DB Contractor's design. In such event, DB Contractor shall be responsible for obtaining the required modifications to the C&M Agreement or Preliminary Exhibit A in accordance with Section 6.10.2.1. In the event of a conflict between an approved Preliminary Exhibit A or C&M Agreement and the DB Specifications, the approved Preliminary Exhibit A or C&M Agreement shall govern and control.

6.10.1 Railroad Documents

The following documents ("**Railroad Documents**") were included in a folder labeled "Railroad Documents" in the Reference Information Documents prior to the Proposal Due Date: (a) Preliminary Exhibit A for I-820 Crossing at the Dallas Subdivision (UPRR-DALLAS_STR-60P_20210917.zip, UPRR-DALLAS_Track-30P_20210917.zip), (b) Preliminary Exhibit A for I-20 Crossing at the Midlothian Subdivision (Midlothian-Sub_Agreement_Exhibit-A-30P_UPRR-Approval_20201109.pdf), (c) Midlothian Sub Agreement – Draft (3271-04 - Grade Separated Reconstruction (Loop 820) - DOT 765267E - Forrest Hill, TX TxDOT 8.24.pdf), and (d) UPRR Underpass Agreement – Draft Template (UPRR Underpass Agreement (738420755_3)_Draft-Template_20210921.pdf). If the final executed version of a C&M Agreement with a railroad contains conditions or requirements that differ materially from those contained in the applicable Railroad Documents pertaining to that railroad, and such changed conditions or requirements (a) increase DB Contractor's Direct Costs by more than \$10,000 or result in a delay to the Critical Path, and (b) were not caused by the acts or omissions of any DB Contractor-Related Entity, including modifications to the Schematic Design or the Railroad Documents that were initiated by DB Contractor. DB Contractor shall be entitled to a Change Order for certain costs and for delays to the Critical Path resulting from such material changes in conditions and requirements to the extent permitted by this Section 6.10.1. The Change Order shall be in the amount of the incremental increase in DB Contractor's Direct Costs to comply with the changed conditions or requirements. For Change Orders that include an extension of a Completion Deadline, the amount of the Change Order shall also include Project Overhead to the extent permitted by Section 4.6.6.2.2 of the General Conditions. Any Change Order will be subject to the requirements and limitations in Section 4.6 of the General Conditions, including Section 4.6.6.2.3 and Section 4.6.6.3.

6.10.2 Railroad Agreement Delay

6.10.2.1. TxDOT shall be responsible for negotiating and entering into C&M Agreements necessary for the Schematic Design, provided that DB Contractor shall be responsible for cooperating and coordinating with TxDOT, including by providing any schematics, plans or other information within 14 days of a request by TxDOT or the railroad for such schematics, plans or other information. Notwithstanding anything to the contrary in the Contract Documents, DB Contractor shall be responsible for obtaining any approvals from railroads or agreements with railroads, including C&M Agreements or modifications thereto, that are necessary to implement an ATC included in Appendix 2 to Exhibit 2 or are due to DB Contractor's design. The term "Railroad Agreement Delay" means a delay to a Critical Path that is directly attributable to the failure of TxDOT and a railroad to execute a C&M Agreement within the time periods set forth in this Section 6.10.2.1, as applicable. DB Contractor shall be entitled to a time extension extending affected Completion Deadlines for delays to the Critical Path and increasing the Price for certain additional costs incurred directly attributable to a Railroad Agreement Delay as follows:

- (a) In the event a Preliminary Exhibit A (draft or final) pertaining to the applicable C&M Agreement was included in the RIDs prior to the Proposal Due Date, then DB Contractor shall be entitled to a time extension extending the applicable Completion Deadlines for any Railroad Agreement Delay if the C&M Agreement is not executed within 270 days after the Effective Date. For Change Orders extending a Completion Deadline in accordance with this Section 6.10.2.1(a), DB Contractor shall be entitled to Project Overhead to the extent permitted by Section 4.6.6.2 of the General Conditions. Except to the extent that this Section 6.10.2.1(a) allows compensation for Project Overhead, Change Orders under this Section 6.10.2.1(a) shall not include compensation for delay or disruption damages.

- (b) If a Preliminary Exhibit A (draft or final) pertaining to the applicable C&M Agreement was not included in the RIDs prior to the Proposal Due Date, then DB Contractor shall be entitled to a time extension extending the applicable Completion Deadlines for any Railroad Agreement Delay where the C&M Agreement is not executed within 270 days after the Effective Date. For Change Orders extending a Completion Deadline in accordance with this Section 6.10.2.1(b), DB Contractor shall be entitled to delay and disruption damages, including Project Overhead to the extent permitted by Section 4.6.6.2 of the General Conditions.

6.10.2.2. DB Contractor shall not be entitled to any relief for Railroad Agreement Delays unless the delays and the effects of such delays are beyond the control of the DB Contractor-Related Entities and are not due to (1) changes in the DB Contractor's design from the Preliminary Exhibit A, (2) failure by DB Contractor to timely provide information requested by TxDOT or the railroad, or (3) any other act, omission, negligence, recklessness or intentional misconduct of or breach of contract or Law or violation of any Governmental Approval by, any of the DB Contractor-Related Entities.

6.10.2.3. No Change Order for delay to a Critical Path shall be allowable pursuant to Section 6.10.2.1 unless all of the following criteria are met:

- (a) the general requirements and conditions for Change Orders set forth in Section 4.6 of the General Conditions, including Sections 4.6.6.2.3 and 4.6.6.3, have been met;
- (b) DB Contractor has provided evidence reasonably satisfactory to TxDOT that DB Contractor took advantage of Float time available early in the Project Schedule with respect to the affected railroad;
- (c) DB Contractor has obtained, or is in a position to timely obtain, all applicable approvals, authorizations, certifications, consents, exemptions, filings, leases, licenses, permits, registrations, opinions and rulings required by or with any Person in order to design and construct the applicable work; and
- (d) no other circumstance exists that would delay the affected railroad related work even if the C&M Agreement was obtained.

6.10.3 Compliance with Railroad Agreements

If a railroad fails to comply with any material terms and conditions of its C&M Agreement, and such breach by the railroad (a) has a material adverse impact on DB Contractor's obligations under the Contract Documents, and (b) were not caused by the acts or omissions of any DB Contractor-Related Entity, including modifications to the Schematic Design or the C&M Agreement that were initiated by DB Contractor, DB Contractor shall be entitled to a Change Order increasing the Price for certain costs and extending applicable Completion Deadlines for delays to the Critical Path directly attributable to the railroad's failure to comply with the C&M Agreement to the extent permitted by this Section 6.10.3. The Change Order shall be in the amount of the incremental increase in DB Contractor's Direct Costs for the material adverse changes to its obligations. For Change Orders that include an extension of a Completion Deadline, the amount of the Change Order shall also include Project Overhead to the extent permitted by Section 4.6.6.2.2 of the General Conditions. Any Change Order will be subject to the requirements and limitations in Section 4.6 of the General Conditions, including Sections 4.6.6.2.3 and 4.6.6.3.

6.11 Delay Deductible Aggregate Cap

The "**Delay Deductible Aggregate Cap**" for the Project is 281 days for all Delay Deductibles borne by DB Contractor.

SECTION 7. FEES; LIQUIDATED DAMAGES

7.1 Reserved

7.2 Liquidated Damages and Fees Respecting Delays

7.2.1 The amounts of any Liquidated Damages for Delay for which DB Contractor may be liable pursuant to Section 8.7.1.1 of the General Conditions shall be as follows:

- (a) \$100,000 for each day after the Substantial Completion Deadline and through the date of Substantial Completion, but not to exceed 365 days;
- (b) \$18,000 per day for each day after the Final Acceptance Deadline and through the date of Final Acceptance.

7.2.2 The amounts of any Qualifying Delay Late Fees for which DB Contractor may be liable pursuant to Section 8.7.1.2 of the General Conditions shall be as follows:

- (a) \$50,000 for each day after the Substantial Completion Deadline and through the date of Substantial Completion, but not to exceed the Delay Deductible Aggregate Cap;
- (b) \$9,000 per day for each day after the Final Acceptance Deadline and through the date of Final Acceptance.

7.2.3 DB Contractor acknowledges that the liquidated damages and fees described in this Section 7.2 are reasonable in order to compensate TxDOT for damages it will incur as a result of late completion of the Project or portions thereof as set forth in this Section 7.2 and Section 8.7 of the General Conditions.

7.3 Liquidated Damages for Lane Closures and Lane Rental Charges

The Liquidated Damages for Lane Closures and Lane Rental Charges for which DB Contractor may be liable pursuant to Section 8.7.2 of the General Conditions shall be as set forth in Exhibit 15 to this DBA. DB Contractor acknowledges and agrees that such Liquidated Damages for Lane Closures and Lane Rental Charges are reasonable in order to compensate TxDOT for damages it will incur as a result of such Lane Closures.

7.4 Key Personnel Change Fees; Key Personnel Unavailability Liquidated Damages

7.4.1 Key Personnel Change Fees

As deemed compensation to TxDOT for Losses described in Section 8.3.1.4 of the General Conditions, DB Contractor agrees to pay to TxDOT the following Key Personnel Change Fees amounts in accordance with such section. The Key Personnel Change Fees shall be assessed in the amounts set forth below for changes to Key Personnel during the periods described below. Each period shall be determined by the progress percentages, which are calculated by dividing the DB Contractor's earned to date amount set forth in the most recent Draw Request by the Price.

POSITION	KEY PERSONNEL CHANGE FEE PERIODS			
	PERIOD 1 (0% - 25% Progress Percentage)	PERIOD 2 (25% - 50% Progress Percentage)	PERIOD 3 (50% - 75% Progress Percentage)	PERIOD 4 (75% - 100% Progress Percentage)
Project Manager	\$465,000	\$465,000	\$465,000	\$232,500
Construction Manager	\$435,000	\$435,000	\$435,000	\$217,500
Design Manager	\$405,000	\$405,000	\$202,500	\$101,250
Lead Maintenance of Traffic (MOT) Design Engineer	\$120,000	\$120,000	\$120,000	\$60,000
Independent Quality Firm Manager	\$285,000	\$285,000	\$285,000	\$142,500
Professional Services Quality Assurance Manager	\$270,000	\$270,000	\$135,000	\$67,500
Maintenance Manager	\$135,000	\$135,000	\$101,250	\$67,500
Safety Manager	\$270,000	\$270,000	\$135,000	\$67,500
Lead MOT Implementation Manager	\$285,000	\$285,000	\$285,000	\$142,500

7.4.2 Key Personnel Unavailability Liquidated Damages

As deemed compensation to TxDOT for Losses described in Section 8.3.1.5 of the General Conditions, DB Contractor agrees to pay to TxDOT the following Key Personnel Unavailability Liquidated Damages amounts in accordance with such section, for each day that the relevant Key Personnel role is not filled by an approved individual:

POSITION	KEY PERSONNEL UNAVAILABILITY LIQUIDATED DAMAGES (per day)
Project Manager	\$31,000
Construction Manager	\$29,000
Design Manager	\$27,000
Lead Maintenance of Traffic (MOT) Design Engineer	\$8,000
Independent Quality Firm Manager	\$19,000

POSITION	KEY PERSONNEL UNAVAILABILITY LIQUIDATED DAMAGES (per day)
Professional Services Quality Assurance Manager	\$18,000
Maintenance Manager	\$9,000
Safety Manager	\$18,000
Lead MOT Implementation Manager	\$19,000

7.5 Additional Acknowledgements Regarding Liquidated Damages, Key Personnel Change Fees and Lane Rental Charges

DB Contractor further agrees and acknowledges that:

7.5.1 As of the Effective Date, the amounts of Liquidated Damages, Qualifying Delay Late Fees, Key Personnel Change Fees and Lane Rental Charges set forth herein represent good faith estimates and evaluations by the Parties as to the actual potential damages that TxDOT would incur as a result of DB Contractor's act or omission, and do not constitute a penalty.

7.5.2 DB Contractor further acknowledges that these damages are incapable of accurate measurement because of, among other things, the unique nature of the Project and the unavailability of a substitute for it.

7.5.3 The Parties have agreed to Liquidated Damages, Qualifying Delay Late Fees, Key Personnel Change Fees and Lane Rental Charges in order to fix and limit DB Contractor's costs and to avoid later Disputes over what amounts of damages are properly chargeable to DB Contractor.

7.5.4 Such sums are reasonable in light of the anticipated or actual harm caused, the difficulties of the proof of loss, and the inconvenience or infeasibility of otherwise obtaining an adequate remedy.

SECTION 8. IDENTIFIED SUBCONTRACTORS AND KEY PERSONNEL

8.1 Identified Subcontractors

Identified Subcontractors for the Project are all team members identified in the Proposal as set forth in Exhibit 17 to this DBA.

8.2 Key Personnel

Key Personnel positions for the Project, and the approved individuals filling such Key Personnel roles as of the Effective Date, are as set forth in Exhibit 18 to this DBA. TxDOT requires the ability to contact certain Key Personnel, as specified in Exhibit 18, 24 hours per day, seven days per week.

SECTION 9. NOTICE AND AUTHORIZED REPRESENTATIVES

9.1 Notices and Communications

9.1.1 Notices under the Contract Documents shall be in writing and (a) delivered personally, (b) sent by certified mail, return receipt requested, (c) sent by a recognized overnight mail or courier service, with delivery receipt requested, or (d) sent by facsimile or email communication or posted to TxDOT's SharePoint site for the Project with receipt confirmed by telephone and followed by a hard copy, to the addresses set forth in this Section 9.1, as applicable (or to such other address as may from time to time be specified in writing by such Person).

9.1.2 All notices, correspondence and other communications to DB Contractor shall be delivered to the following address or as otherwise directed by DB Contractor's Authorized Representative:

South-Point Constructors, a Joint Venture
13119 Old Denton Road
Fort Worth, Texas 76177
Attention: Jay Knez
Telephone: (817) 337-7000
E-mail: Jay.Knez@Kiewit.com

In addition, copies of all notices to proceed and suspension, termination and default notices shall be delivered to the following Persons:

Kiewit Infrastructure South Co.
13119 Old Denton Road
Fort Worth, Texas 76177
Attention: Shane Petersen
Telephone: (817) 337-7000
E-mail: Shane.Petersen@Kiewit.com

9.1.3 All notices, correspondence and other communications to TxDOT shall be marked as regarding the Southeast Connector Project and shall be delivered to the following address or as otherwise directed by TxDOT's Authorized Representative:

Texas Department of Transportation
Fort Worth District Office
2501 SW Loop 820
Fort Worth, Texas 76133
Attention: Carl L. Johnson, P.E.
Telephone: (817) 370-6500
E-mail: carl.l.johnson@txdot.gov

With a copy to:

Texas Department of Transportation
Project Finance, Debt & Strategic Contracts Division
125 East 11th Street
Austin, Texas 78701
Attention: Mr. Benjamin Asher

Telephone: (512) 463-8611
E-mail: benjamin.asher@txdot.gov

In addition, copies of all notices regarding Disputes, termination and default notices shall be delivered to the following:

Texas Department of Transportation
General Counsel Division
125 East 11th Street
Austin, Texas 78701
Attention: Mr. Jack Ingram
Telephone: (512) 463-8630
E-mail: jack.ingram@txdot.gov

9.2 Designation of Representatives

9.2.1 TxDOT and DB Contractor shall each designate Authorized Representative(s) who shall be authorized to make decisions and bind the Parties on matters relating to the Contract Documents. Exhibit 19 hereto provides the initial Authorized Representative designations. Such designations may be changed by a subsequent writing delivered to the other Party in accordance with Section 9.1.

9.2.2 The Parties may also designate technical representatives who shall be authorized to investigate and report on matters relating to the administration, design and construction of the Project and negotiate on behalf of each of the Parties, but who do not have authority to bind TxDOT or DB Contractor.

SECTION 10. REPRESENTATIONS AND WARRANTIES

10.1 Representations and Warranties

DB Contractor and each Joint Venturer represents and warrants that:

10.1.1 During all periods necessary for the performance of the Work, DB Contractor, each Joint Venturer, and all Subcontractors will maintain all required authority, license status, professional ability, skills and capacity to perform the Work in accordance with the requirements contained in the Contract Documents.

10.1.2 As of the Effective Date, DB Contractor has evaluated the constraints affecting the Project, including the Schematic ROW limits, as well as the conditions of any TxDOT-Provided Approvals, and has reasonable grounds for believing and does believe that the Project can be administered, designed and constructed within such constraints.

10.1.3 DB Contractor has evaluated the feasibility of performing the Work within the Completion Deadlines and for the Price, accounting for constraints affecting the Project and has reasonable grounds for believing and does believe that such performance (including meeting all Completion Deadlines for the Price) is feasible and practicable.

10.1.4 Except as to parcels that TxDOT lacked title or access to prior to the Proposal Due Date, DB Contractor, in accordance with Good Industry Practice, examined or had the opportunity to examine the Site and surrounding locations, performed or had the opportunity to perform appropriate field studies and geotechnical investigations of the Site, investigated and reviewed available public and private records, and undertook other activities sufficient to familiarize itself with surface conditions and subsurface conditions, including the presence of Utilities, Hazardous Materials, contaminated groundwater, archeological, paleontological and cultural resources, and Threatened or Endangered Species affecting the Site or surrounding locations; and as a result of such opportunity for

review, inspection, examination and other activities, DB Contractor is familiar with and accepts the physical requirements of the Work, subject to DB Contractor's rights to seek relief under Section 4.6 of the General Conditions. Before commencing any Work on a particular portion or aspect of the Project, DB Contractor shall verify all governing dimensions of the Site and shall examine all adjoining work (including any Adjacent Work) that may have an impact on such Work. DB Contractor shall ensure that any Design Documents and Construction Documents furnished as part of the Work accurately depict all governing and adjoining dimensions.

10.1.5 DB Contractor has familiarized itself with the requirements of any and all applicable Laws and the conditions of any required Governmental Approvals prior to entering into this DBA. Except as specifically permitted under Section 4.6 of the General Conditions, DB Contractor shall be responsible for complying with the foregoing at its sole cost and without any additional compensation or time extension on account of such compliance, regardless of whether such compliance would require additional time for performance or additional labor, equipment or materials not expressly provided for in the Contract Documents. As of the Effective Date, DB Contractor has no reason to believe that any Governmental Approval required to be obtained by DB Contractor will not be granted in due course and thereafter remain in effect so as to enable the Work to proceed in accordance with the Contract Documents.

10.1.6 All Work furnished by DB Contractor shall be performed by or under the supervision of Persons who hold all necessary and valid licenses to perform the Work in the State and by personnel who are careful, skilled, experienced and competent in their respective trades or professions, who are professionally qualified to perform the Work in accordance with the Contract Documents and who shall assume professional responsibility for the accuracy and completeness of the Design Documents, Construction Documents and other documents prepared or checked by them.

10.1.7 As of the Effective Date, DB Contractor is duly organized as specified in the preamble to this DBA and validly existing under the laws of the state of its organization, and has all requisite power and all required licenses to carry on its present and proposed obligations under the Contract Documents. DB Contractor is composed of the Joint Venturers. Kiewit Infrastructure South Co. is organized, validly existing, and in good standing under the Laws of the State of Delaware. Austin Bridge & Road, LP is organized, validly existing, and in good standing under the Laws of the State of Delaware. DB Contractor and each of the Joint Venturers is duly qualified to do business, and is in good standing, in the State of Texas as of the Effective Date, and will remain in good standing throughout the term of the Design-Build Contract and for as long thereafter as any obligations remain outstanding under the Contract Documents.

10.1.8 The execution, delivery and performance of the Contract Documents to which DB Contractor is (or will be) a party have been (or will be) duly authorized by all necessary action of DB Contractor and the Joint Venturers; each person executing Contract Documents on behalf of DB Contractor has been (or at the time of execution will be) duly authorized to execute and deliver each such document on behalf of DB Contractor; and the Contract Documents to which DB Contractor is (or will be) a party have been (or will be) duly executed and delivered by DB Contractor.

10.1.9 Neither the execution and delivery by DB Contractor of the Contract Documents to which DB Contractor is (or will be) a party nor the consummation of the transactions contemplated hereby or thereby is (or at the time of execution will be) in conflict with or has resulted or will result in a default under or a violation of the organizational documents or other governing instruments of DB Contractor.

10.1.10 Each of the Contract Documents to which DB Contractor is (or will be) a party constitutes (or at the time of execution and delivery will constitute) the legal, valid and binding obligation of DB Contractor and each Joint Venturer, enforceable against DB Contractor and each Joint Venturer, in accordance with its terms, subject only to applicable bankruptcy, insolvency and similar laws affecting the enforceability of the rights of creditors generally and the general principles of equity.

10.1.11 As of the Effective Date, there is no action, suit, proceeding, investigation or litigation pending and served on DB Contractor or any Joint Venturer that challenges the authority of DB Contractor or any Joint Venturer to execute, deliver or perform, or the validity or enforceability of, the Contract Documents to which DB Contractor is a party, or that challenges the authority of any DB Contractor or Joint Venturer official executing the Contract Documents; and DB Contractor has disclosed to TxDOT prior to the Effective Date any pending and un-served or threatened action, suit, proceeding, investigation or litigation with respect to such matters of which DB Contractor is aware.

10.1.12 As of the Proposal Due Date, DB Contractor disclosed to TxDOT in writing all organizational conflicts of interest of DB Contractor and its Subcontractors of which DB Contractor was actually aware; and between the Proposal Due Date and the Effective Date, DB Contractor has not obtained knowledge of any additional organizational conflict of interest, and there have been no organizational changes to DB Contractor or its Subcontractors identified in its Proposal that have not been approved in writing by TxDOT. For this purpose, organizational conflict of interest has the meaning set forth in the Instructions to Proposers.

10.1.13 At any time a Guaranty is required to be in place pursuant to the Contract Documents, the applicable Guarantor is duly organized, validly existing and in good standing under the laws of the state of its organization, is duly qualified to do business in and is in good standing in the State of Texas, and will remain in good standing for as long as any obligations guaranteed by such Guarantor remain outstanding under the Contract Documents, and each such Guarantor has all requisite power and authority to carry on its present and proposed obligations under the Contract Documents.

10.1.14 At any time a Guaranty is required to be in place pursuant to the Contract Documents, all required approvals have been obtained with respect to the execution, delivery and performance of such Guaranty, and performance of such Guaranty will not result in a breach of or a default under the applicable Guarantor's organizational documents or any indenture or loan or credit agreement or other material agreement or instrument to which the applicable Guarantor is a party or by which its properties and assets may be bound or affected.

10.1.15 Each Guaranty has been duly authorized by all necessary corporate action, has been duly executed and delivered by each Guarantor, and constitutes the legal, valid and binding obligation of such Guarantor, enforceable in accordance with its terms, subject only to applicable bankruptcy, insolvency and similar laws affecting the enforceability of the rights of creditors generally and general principles of equity.

10.2 Survival of Representations and Warranties

The representations and warranties of DB Contractor contained herein shall survive the expiration or earlier termination of this Contract.

SECTION 11. MISCELLANEOUS PROVISIONS

11.1 Dispute Resolution Procedures

Disputes shall be resolved pursuant to the administrative rules promulgated in accordance with Section 201.112(a) of the Code, adopted by TxDOT in accordance with the Texas Administrative Procedure Act, and effective under Rule §9.2 of Subchapter A, Chapter 9, Part 1, Title 43 of the Texas Administrative Code and subject to (i) the procedures set forth in Sections 4.9 and 4.10 of the General Conditions and (ii) the requirements set forth in Exhibit 20 to this DBA.

The Parties' agreement regarding Dispute Resolution Procedures as set forth in this Section 11.1 shall survive expiration or earlier termination of the Term and continue in effect thereafter for so long as either Party has any obligation originating under the Contract Documents.

11.2 Entire Agreement

The Contract Documents contain the entire understanding of the Parties with respect to the subject matter hereof and supersede all prior agreements, understandings, statements, representations, and negotiations between the Parties with respect to its subject matter.

11.3 Severability

If any clause, provision, section or part of the Contract Documents is ruled invalid under Section 11.1 hereof and Sections 4.9 and 4.10 of the General Conditions, or otherwise by a court having proper jurisdiction, then the Parties shall (a) promptly meet and negotiate a substitute for such clause, provision, section or part, which shall, to the greatest extent legally permissible, effect the original intent of the Parties, including an equitable adjustment to the Price to account for any change in the Work resulting from such invalidated portion; and (b) if necessary or desirable, apply to the court or other decision maker (as applicable) that declared such invalidity for an interpretation of the invalidated portion to guide the negotiations. The invalidity or unenforceability of any such clause, provision, section or part shall not affect the validity or enforceability of the balance of the Contract Documents, which shall be construed and enforced as if the Contract Documents did not contain such invalid or unenforceable clause, provision, section or part.

11.4 Survival

DB Contractor's representations and warranties, the dispute resolution provisions contained in Section 11.1 and Exhibit 20 hereof and Sections 4.9 and 4.10 of the General Conditions, the indemnifications and releases contained in Section 7.12 of the General Conditions, the express rights and obligations of the Parties following termination of this DBA under Section 8.8 and Section 8.9 of the General Conditions, the provisions regarding invoicing and payment under Section 9.3 of the General Conditions, the obligations regarding Final Reconciliation under Section 9.7 of the General Conditions and all other provisions which by their inherent character should survive termination of this DBA and completion of the Work, shall survive the termination of this DBA and completion of the Work. The provisions of Section 11.1 and Exhibit 20 hereof and Sections 4.9 and 4.10 of the General Conditions shall continue to apply after expiration or earlier termination of this DBA to all Claims and Disputes between the Parties arising out of the Contract Documents.

11.5 Counterparts

This instrument may be executed in two or more counterparts, each of which shall be deemed an original, but all of which together shall constitute one and the same instrument.

11.6 Joint and Several Liability

Each Joint Venturer agrees that it is jointly and severally liable for the performance of DB Contractor's liabilities and obligations under the Contract Documents; and that such joint and several liability shall not in any way be reduced, diminished or released by any change to the constitution of Design-Build Contractor. If any other Party or replacement Party to this DBA is or becomes a joint venture or a partnership, all members of such joint venture or partnership shall have joint and several liability for the obligations and liabilities of such Party under the Contract Documents, and such obligations and liabilities shall not in any way be reduced, diminished or released by any change in the constitution of such Party.

IN WITNESS WHEREOF, this DBA has been executed as of the date first set forth above.

DB CONTRACTOR:
South-Point Constructors

TEXAS DEPARTMENT OF TRANSPORTATION

By: Kiewit Infrastructure South Co.

By: Shane T. Petersen
Name: Shane T. Petersen
Title: Senior Vice President
Date: 2/10/2022

By: Marc D. Williams
Name: Marc D. Williams
Title: Executive Director
Date: 2/24/2022

By: Austin Bridge & Road, LP

By: Richard Mills
Name: Richard Mills
Title: President, Austin Bridge & Road Inc.,
General Partner, Austin Bridge & Road, LP
Date: 2/11/2022

EXHIBIT 1**PROJECT SCOPE****1. Project Description**

The Project consists of approximately 16.6 miles of improvements along I-20, I-820 and US 287 in southeast Tarrant County. The Project scope includes construction of new facilities and reconstruction, rehabilitation and widening of the existing facilities. All beginning and end stations as shown in this Exhibit 1 are approximate. Final limits will be determined through the DB Contractor's final design.

As set forth in the approved Environmental Assessment and Interstate Access Justification Report, the Project's goals and objectives include the following:

- Add capacity to I-20, I-820 and US 287:
 - I-20: 1 additional general purpose lane in each direction;
 - I-820: 2 additional general purpose lanes in each direction; and
 - US-287: 1 additional general purpose lane in each direction;
- Maintain route continuity by eliminating left-handed movements;
- Address vehicle connectivity by constructing continuous frontage road facilities:
 - I-20: 2 frontage road lanes in each direction;
 - I-820: 3 frontage road lanes in each direction; and
 - US-287: 2 frontage road lanes in each direction;
- Reconfigure ramp configurations to decrease conflict points and increase main lane weaving and frontage road storage distances;
- Address short weave/merge distances;
- Address insufficient sight distances;
- Address reduced vertical clearances;
- Provide continuous pedestrian/bike facilities along the Project corridor;
- Provide a main lane collector-distributor facility in each direction as a means to separate vehicular movements and reduce main lane vehicular weaving; and
- Allow for merging and diverging vehicles to enter and exit on the right-hand side of the main lanes in both directions to eliminate the major main lane weaving that currently exists with the left-hand ramp access system.

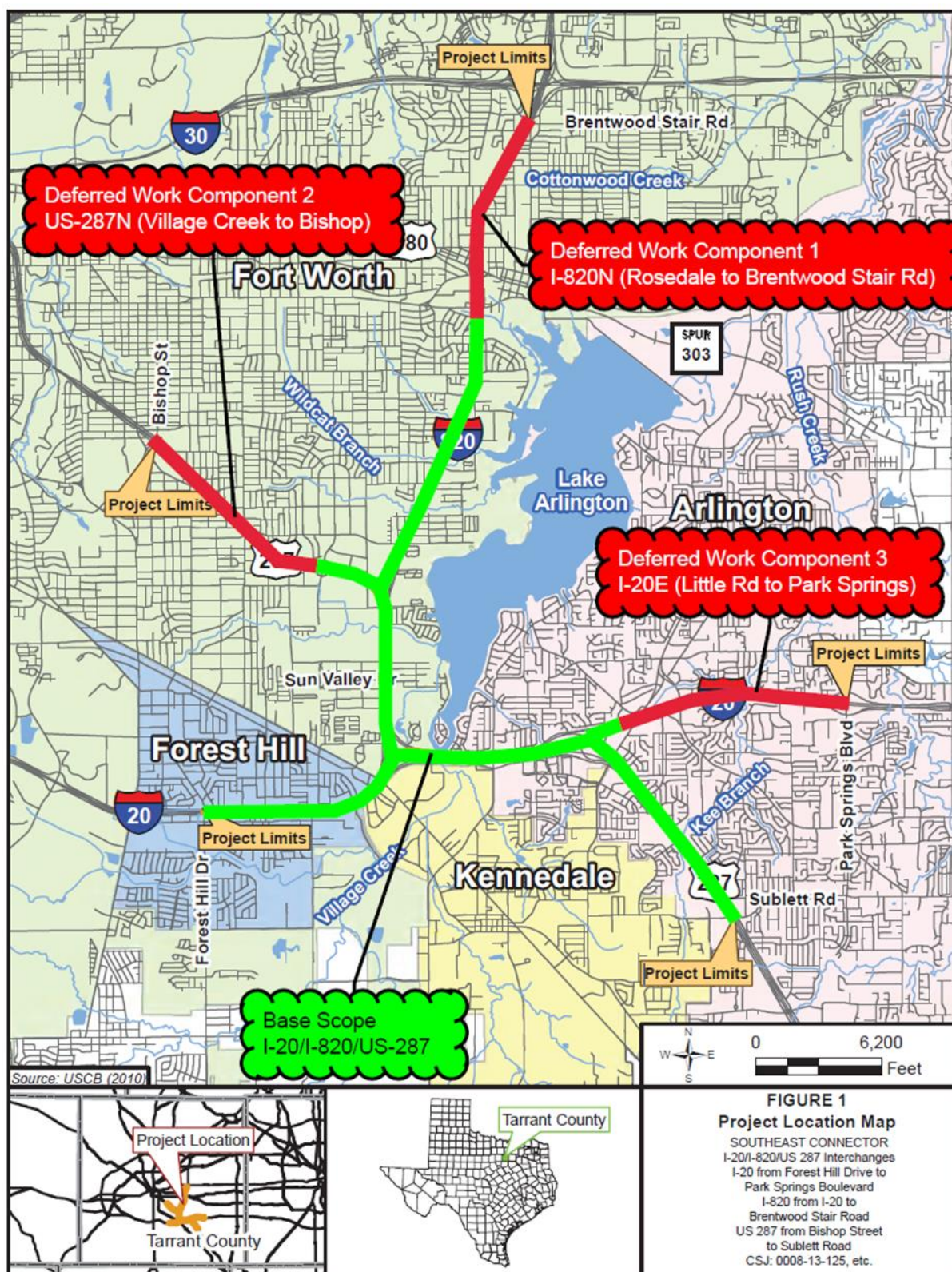

Figure 1: Project Location Map

2. Project Scope

The Project Scope consists of a Base Scope and Deferred Work Components (DWC). The Base Scope shall include all necessary work to transition from the Base Scope configuration to the existing facility as further described below (the "Transition Work"). The general limits of the Base Scope and DWCs shown in Figure 1 are:

Base Scope

- I-20 from Forest Hill Drive to just west of Little Road and all associated Transition Work
- I-820 from I-20 interchange to just north of Ramey Avenue and all associated Transition Work
- US-287 from just north of Village Creek Road to Sublett Road and all associated Transition Work

DWC-1 limits

- I-820 from just north of Ramey Avenue to Brentwood Stair Road

DWC-2 limits

- US-287 from Bishop Street to just north of Village Creek Road

DWC-3 limits

- I-20 from just west of Little Road to Park Springs Boulevard

DB Contractor shall be responsible for all Work required for performance of design and construction of all areas included within the Base Scope and each DWC for which TxDOT issues a DWC NTP in accordance with Section 2.9.1 of the DBA of the Project.

The "Basic Configuration" shall mean the following elements (a) – (j) defining the Project as reflected on the Schematic Design for the Base Scope and each DWC (as applicable):

- a) The Schematic ROW footprint;
- b) The prescribed number and width of lanes;
- c) The approximate location of ramps;
- d) The approximate location of collector distributors;
- e) The approximate location of direct connectors;
- f) The approximate elevation, location, and the type of interchanges;
- g) The approximate elevation and location of bridges;
- h) The approximate location of u-turns;
- i) The areas identified for rehabilitation or widening; and
- j) The location of pedestrian and bicycle accommodations.

All references in this Exhibit 1 to roadway alignments and station values are reflected in the Schematic Design.

Should there be a discrepancy in the requirements noted from the Schematic Design and Design Build Specifications Table 19-1 and Table 19-2, the Basic Configuration shall include the most stringent requirements.

2.1 Main lanes

The DB Contractor shall design and construct the main lanes as shown in the Schematic Design and described below for the Base Scope and each DWC for which TxDOT issues a DWC NTP:

Base Scope

- a) I-20/South Loop I-820:
 - a. STA 179+25 to 181+25; and
 - b. STA 208+75 to the I-20 and I-820 interchange;
- b) I-20:
 - a. I-20 and I-820 interchange to STA 309+42.31/144+93.13; and
 - b. STA 309+42.31/144+93.13 to 213+50;
 - c. STA 213+50 to STA 220+00 (westbound main lanes); and
 - d. Transition Work
 - i. STA 213+50 to STA 217+88 (eastbound main lanes); and
 - ii. STA 220+00 to STA 223+00 (westbound main lanes)
- c) East Loop I-820:
 - a. I-20 and I-820 interchange to STA 358+24.79/357+92.11;
 - b. STA 358+24.79/357+92.11 to STA 468+76.12/468+73.56; and;
 - c. STA 468+76.12/468+73.56 to STA 476+15;
 - d. STA 476+15 to STA 477+00 (northbound main lanes); and
 - e. Transition Work
 - i. STA 476+15 to STA 480+15 (southbound main lanes); and
 - ii. STA 477+00 to STA 481+10 (northbound main lanes)
- d) US-287 North leg:
 - a. STA 349+62.50 to I-820 and US-287 interchange; and
 - b. Transition Work

- i. STA 347+46.00 to STA 349+62.50
- e) US-287 South leg:
 - a. I-20 and US-287 interchange to STA 138+00 (southbound main lanes);
 - b. I-20 and US-287 interchange to STA 140+25 (northbound main lanes).

Deferred Work Components

- f) DWC-1, East Loop I-820 (Ramey Avenue to Brentwood Stair):
 - a. STA 476+15 to STA 579+50 (southbound main lanes); and
 - b. STA 477+00 to STA 579+50 (northbound main lanes)
- g) DWC-2, US 287 (Bishop Street to Village Creek Road):
 - c. STA 258+00 to STA 349+62.50
- h) DWC-3, I-20 (Little Road to Park Springs Boulevard):
 - d. STA 213+50 to STA 326+10 (eastbound main lanes)
 - e. STA 220+00 to STA 326+10 (westbound main lanes)

2.1.1 Main lane Widening and Rehabilitation

DB Contractor's design shall consist of widening main lane pavement as needed to accommodate the Basic Configuration. All existing main lane pavement within the limits for the Base Scope and each DWC for which TxDOT issues a DWC NTP described below shall be considered rehabilitation pavement areas for which the DB Contractor shall construct widening and perform pavement rehabilitation on existing main lane pavement to be left in place.

Base Scope

- a) I-20/South Loop I-820:
 - a. STA 157+04 to 179+25; and
 - b. STA 181+25 to 208+75;
 - c. Proposed widenings shall match adjacent main lane pavement section;
- b) US-287 South leg:
 - a. STA 138+00 to STA 219+24.38 (southbound main lanes);
 - b. STA 140+25 to STA 219+80.91 (northbound main lanes); and
 - c. Proposed widenings shall match adjacent main lane pavement section

- c) Any existing pavement repairs beyond the Project ROW necessary to address any deficiencies resulting from DB Contractor's Traffic Control Plan.

Deferred Work Components

- d) DWC-1, East Loop I-820 (Ramey Avenue to Brentwood Stair):
 - a. STA 579+50 to 590+30;
 - b. STA 590+30 to 613+00 (restriping of the northbound main lanes);
 - c. Proposed widenings shall match adjacent main lane pavement section;
- e) Any existing pavement repairs beyond the Project ROW necessary to address any deficiencies resulting from DB Contractor's Traffic Control Plan.

2.1.2 Existing Pavement Areas

The following cross-streets do not require reconstruction or rehabilitation by the DB Contractor and shall be considered "Existing Pavement Areas" as referenced in the Design-Build Specifications:

- a) I-20 at Forest Hill Dr.;
- b) I-20 at Park Springs Blvd.;
- c) US-287 at Miller/Wilbarger (Miller/Wilbarger city street section);
- d) US-287 at Bishop St./Wichita St.; and
- e) I-820 at Brentwood Stair Rd.

The following cross-streets do not require reconstruction or rehabilitation by the DB Contractor for the Base Scope and shall be considered "Existing Pavement Areas" as referenced in the Design-Build Specifications until a DWC NTP has been issued for the respective DWC.

- f) DWC-1, I-820 at E. Rosedale Street (Spur-303);
- g) DWC-1, I-820 at E. Lancaster Avenue (SH-180);
- h) DWC-1, I-820 at Craig Street;
- i) DWC-1, I-820 at Meadowbrook Drive; and
- j) DWC-2, US-287 at Erath St.;
- k) DWC-3, I-20 at Little Rd;
- l) DWC-3, I-20 at Green Oaks Blvd;
- m) DWC-3, I-20 at Kelly Elliott Rd;

2.1.3 Collector Distributor Facility

DB Contractor shall design and construct the collector distributor facility as part of the Base Scope at the approximate location and with the tie-ins or connections to facilities having the orientation shown on the Schematic Design. The collector distributor facility shall be designed and constructed to provide route continuity and driver expectation. For example, ingress and egress to the collector distributor facility shown as a right-handed movements on the Schematic Design may not be designed and constructed as left-handed movements, even if the access is at the approximate location shown on the Schematic Design.

2.2 Interchanges

DB Contractor shall design and construct the interchanges as part of the Base Scope as shown in the Schematic Design and described below:

- a) I-20 and I-820 interchange including all associated pavement and structures;
- b) I-20 and US-287 interchange including all associated pavement and structures;
- c) I-820 and US-287 interchange including all associated pavement and structures; and
- d) All cross-street interchanges within the Base Scope except for those noted in 2.1.2 of this Exhibit 1.

DB Contractor shall design and construct the interchanges as part of the DWCs for which TxDOT has issued a DWC NTP as shown in the Schematic Design and described below:

- e) All cross-street interchanges within the DWCs except for those noted in 2.1.2 of this Exhibit 1.

2.2.1 Cross-street Interchanges

The following cross-streets shall be fully reconstructed to the limits shown on the Schematic Design for the Base Scope and each DWC for which TxDOT issues a DWC NTP:

Base Scope

- a) I-20 at Hartman Rd.;
- b) I-20 at Anglin Dr.;
- c) I-20 EB/WB Frontage Rd. at UPRR Midlothian Sub (u-turns);
- d) I-20 at Business 287/Mansfield Hwy.;
- e) I-20 EB/WB Frontage Rd. at Village Creek (u-turns);
- f) I-20 at Bowman Springs Rd.;
- g) US-287 at Little Rd.;
 - a. Little Rd. from STA 34+50.00 to STA 46+07.00 (northbound)
 - b. Little Rd. from STA 34+50.00 to STA 44+09.83 (southbound)
 - c. Transition Work
 - i. Little Rd. from STA 33+70.00 to STA 34+50.00 (northbound)

- ii. Little Rd. from STA 34+00.00 to STA 34+50.00 (southbound)
 - h) US-287 at Kennedale/Sublett Rd.;
 - i) I-820 at Sun Valley Dr.;
 - j) I-820 at Martin St.;
 - k) I-820 at Wilbarger St.;
 - l) I-820 at E. Berry St.;
 - m) I-820 at Ramey Ave.;
 - n) US-287 at Carey St.; and
 - o) US-287 at Village Creek Rd

Deferred Work Components

- p) DWC-1, I-820 at E. Rosedale St. (SP-303);
- q) DWC-1, I-820 at E. Lancaster Ave. (SH-180);
- r) DWC-1, I-820 at Craig St.;
- s) DWC-1, I-820 at Meadowbrook Dr.;
- t) DWC-2, US-287 at Erath St.;
- u) DWC-3, I-20 at Little Rd.;
 - a. Little Rd. from STA 5+00.00 to STA 34+50.00
- v) DWC-3, I-20 at Green Oaks Blvd.; and
- w) DWC-3, I-20 at Kelly Elliot Rd.;

2.3 Bridges

All proposed bridges, including bridge-class culverts, shall be new construction except for widenings and rehabilitation as noted in Section 2.3.1 of this Exhibit 1.

The beginning and end stations of bridges shown in the Schematic Design are approximate.

2.3.1 Bridge Widening and Rehabilitation

DB Contractor's design shall consist of widening bridges as needed to accommodate the Basic Configuration. All existing bridges described below shall be widened and rehabilitated as part of the Base Scope:

- a) I-20 at Forest Hill Dr.; and
- b) I-20 at Hartman Dr.

2.4 Ramps

Ramps shall be removed and/or reconstructed as needed to accommodate the Basic Configuration.

DB Contractor shall design and construct ramps for the Base Scope and each DWC for which TxDOT issues a DWC NTP at the approximate location and with the tie-ins or connections to facilities having the orientation shown on the Schematic Design. For example, a ramp shown as a right lane exit or entrance on the Schematic Design may not be designed and constructed as a left lane exit or entrance, even if the ramp is at the approximate location shown on the Schematic Design.

DB Contractor shall design and construct direct connectors for the Base Scope and each DWC for which TxDOT issues a DWC NTP at the approximate location and with the tie-ins or connections to facilities having the orientation shown on the Schematic Design. For example, a direct connector shown as a right lane exit or entrance on the Schematic Design may not be designed and constructed as a left lane exit or entrance, even if the ramp is at the approximate location shown on the Schematic Design.

The following ramp Transition Work shall be constructed as part of the Base Scope as shown in the Schematic Design:

- a) I-820 southbound exit ramp to Ramey Avenue; and
- b) I-820 northbound entrance ramp from Ramey Avenue

2.5 Frontage Roads

DB Contractor shall design and construct the frontage roads, frontage road bypass, and frontage road connections as shown in the Schematic Design for the Base Scope and each DWC for which TxDOT issues a DWC NTP. All frontage roads shall be new construction and shall be designed and constructed to the limits shown in the Schematic Design for the Base Scope and each DWC for which TxDOT issues a DWC NTP.

The following frontage road Transition Work shall be constructed as part of the Base Scope as shown in the Schematic Design:

- a) I-820 northbound frontage road between Ramey NB entrance ramp and Rosedale
- b) I-820 southbound frontage road between Tallie Rd and Rickenbacker Place
- c) US-287 northbound frontage road between S. Edgewood Terrace and Village Creek Rd NB entrance ramp
- d) US-287 southbound frontage road at SB exit ramp to Village Creek Rd
- e) I-20 westbound frontage road at Highwood Drive

2.5.1 Cul-de-sacs

DB Contractor shall design and construct proposed cul-de-sacs for the each DWC for which TxDOT issues a DWC NTP as shown in the Schematic Design described below:

- a) DWC-3, Forest Bend Drive at the eastbound I-20 frontage road;
- b) DWC-2, Dowdell Street and Childress Street at southbound/eastbound US 287 frontage road;
- c) DWC-2, Hillside Avenue will terminate at Pierce Avenue (not a cul-de-sac, however Hillside will no longer connect to southbound/eastbound US 287 frontage road);
- d) DWC-1, Hart Street at southbound I-820 frontage road;

- e) DWC-1, The driveway from Tension Avenue to southbound I-820 frontage road (just south of E. Lancaster Avenue);
- f) DWC-1, Mel Street at Craig Street; and
- g) DWC-1, Lambeth Lane at northbound I-820 frontage road (just north of Meadowbrook Drive).

2.6 Bicycle and Pedestrian Accommodations

DB Contractor shall design and construct the sidewalks, shared use paths, bus stops and bike lanes as shown in the Schematic Design for the Base Scope and each DWC for which TxDOT issues a DWC NTP.

DB Contractor shall remove the existing pedestrian bridge crossing of I-820 between Craig Street and Meadowbrook Drive as part of DWC-1.

2.7 Noise Walls

DB Contractor shall design, construct and perform public outreach for all proposed noise walls for the Project within the Base Scope and each DWC for which TxDOT issues a DWC NTP in accordance with the requirements in the NEPA Approvals and DB Specifications.

Base Scope

- Noise Barrier 1, 2, 3, 4, 5, 6, 9, 17, 18, 19, 20, 21, 22
- Portion of Noise Barrier 16 for Mitigated Receiver R111, from S. Edgewood Terrace to Village Creek Road

Deferred Work Components

- DWC-1, Noise Barrier 10 and 11
- DWC-2, Noise Barrier 12, 13, 14, 15, and remaining portions of Noise Barrier 16
- DWC-3, Noise Barrier 7 and 8

2.8 Signals, Illumination, Signs and ITS

DB Contractor shall design and construct all signals, illumination facilities, signs and ITS related items for the Project.

DB Contractor shall design and construct all proposed signals, illumination facilities, signs, and ITS related items within the Base Scope and each DWC for which TxDOT issues a DWC NTP in accordance with the requirements of the DB Specifications.

All signals, illumination, signs and ITS components shall be new construction.

2.9 Drainage Facilities

DB Contractor shall design and construct all parallel and cross drainage structures for the Project.

DB Contractor shall design and construct all proposed drainage for the Project within the Base Scope and each DWC for which TxDOT issues a DWC NTP in accordance with the requirements of the DB Specifications.

All drainage facilities within the reconstruction limits shall be new construction.

2.10 Railroad Facilities

As part of the Base Scope, DB Contractor shall design and construct the I-20 main lanes and frontage road structures over the UPRR Midlothian Sub line.

As part of DWC-1, DB Contractor shall design and construct the UPRR Dallas Sub underpass structure at I-820, including track work and other necessary elements of work within railroad right-of-way to fulfill the obligations in the railroad agreement, excluding track work for the future third track.

2.11 Pavement Removal

DB Contractor shall remove existing pavement to accommodate the Project as shown in the Schematic Design for the Base Scope and each DWC for which TxDOT issues a DWC NTP.

EXHIBIT 2

- ☐ Appendix 1: DB Contractor's Proposal Commitments
- ☐ Appendix 2: ATCs

APPENDIX 1 TO EXHIBIT 2**DB CONTRACTOR'S PROPOSAL COMMITMENTS**

The following Proposal Commitments are in addition to the requirements set forth elsewhere in the Contract Documents and are therefore express requirements of the Design-Build Agreement.

No.	Proposal Location	Proposal Commitments
1	Technical Proposal (BAFO) C.1 Project Management Project Management VARs VAR No. 30 PMP Collaboration Process with TxDOT for Implementation of Deferred Work Components (DWCs and Other Additional Scope) Page BAFO C-1.	SPC is committed to a partnership with TxDOT in developing solutions using its experience, tools, and lesson learned to capitalize on our collective ability to maximize implementing DWCs. These processes will be used as a collection of decision-making tools and methods as described below for early brainstorming of innovations and potential cost savings regarding design and cost of DWCs: <ul style="list-style-type: none"> • Formal or Informal Workshop • Interdisciplinary Reviews • 3D Modeling
2	Technical Proposal (Original Proposal) C.1 Project Management Project Administration VARs VAR No. 1 Project Management Plan (PMP) Dashboard Page C-1	SPC commits to providing a PMP Dashboard that provides real time data/audit visualizations for each PMP available 24/7. SPC and TxDOT to jointly develop PMP key performance indicators in addition to DBE performance data for TxDOT's review and access.
3	Technical Proposal (Original Proposal) C.1 Project Management Project Administration VARs VAR No. 2 Improved Project Organization – Additional Construction Manager Page C-1	SPC commits to providing a second construction manager to our project management organization. Reporting to the construction managers will be eight discipline managers (Lead MOT Implementation Manager and Utility, Bridges/Walls, Drainage, Paving, Grading, UPRR and Intersection Managers).
4	Technical Proposal (Original Proposal) C.1 Project Management Project Administration VARs VAR No. 3 Dedicated Subcontract Managers Page C-1	Each subcontractor will be assigned to a SPC manger as the single point of contact and coordination in accordance with the Design-Build General Conditions.

No.	Proposal Location	Proposal Commitments
5	Technical Proposal (Original Proposal) C.1 Project Management Project Administration VARs VAR No. 4 Weekly Joint Project Reviews Page C-1	Weekly, SPC management will perform joint project site reviews with TxDOT.
6	Technical Proposal (Original Proposal) C.1 Project Management Project Administration VARs VAR No. 5 Data Plans Access and Training Page C-2	SPC will provide eight (8) tablets to TxDOT pre-loaded with InEight Document and Bluebeam. SPC will control the latest revision of the design using SPC's cloud-based document management system, InEight Document, along with Bluebeam Studio as the common viewing tool to access up-to-date construction drawings and specifications.
7	Technical Proposal (Original Proposal) C.1 Project Management Public Information and Communications Plan VARs VAR No. 6 Construction Information Videos Page C-2	SPC will produce construction progress and major traffic switch videos posted to the Project website and through links from the Project traffic advisory application. SPC will also provide project drone videos to TxDOT.
8	Technical Proposal (Original Proposal) C.1 Project Management Public Information and Communications Plan VARs VAR No. 7 Engagement of Environmental Justice Communities Page C-2	SPC will assist and support TxDOT with Environmental Justice outreach. We will look for opportunities to engage in active listening sessions. SPC staff will be available for off-hour meetings in the community, and one-on-one specific meetings for those that are not able to attend large meetings. SPC will communicate visual media, involve local leaders, and educate the public so that they understand why their input matters. In addition, Kiewit Corporate Diversity Board Member will be engaged.
9	Technical Proposal (Original Proposal) C.1 Project Management Safety and Health Plan VARs VAR No. 8 Third-Party Damage Risk Mitigation Page C-2	SPC will track third-party incidents throughout the project corridor. Using the information gathered SPC will analyze where incidents are occurring and at what frequency, and look for opportunities to adjust traffic control to reduce further occurrences.

No.	Proposal Location	Proposal Commitments
10	Technical Proposal (Original Proposal) C.1 Project Management Safety and Health Plan VARs VAR No. 9 Life Saving Actions (LSA) Program Page C-2	<p>Our LSA program supports the goal of our safety program: “Nobody Gets Hurt”. The LSA program will identify the potential outcome of all incidents or events, then develop meaningful plans to eliminate them.</p> <p>SPC will require all staff working on the project to review the program, and upon TxDOT’s request will provide documentation to TxDOT.</p>
11	Technical Proposal (Original Proposal) C.1 Project Management Safety and Health Plan VARs VAR No. 10 Craft Voice in Safety (CVIS) Program Page C-2	<p>SPC will implement it CVIS Program consistent with its company policy requirements. SPC will require all staff working on the project to review the program, and upon TxDOT’s request will provide documentation to TxDOT.</p>
12	Technical Proposal (Original Proposal) C.1 Project Management Safety and Health Plan VARs VAR No. 11 Live Subsurface Utility Engineering (SUE) Map Page C-3	<p>The Live SUE Map will provide real-time data of utility installation completed daily and confirmed by survey. The Live SUE Map will be updated every business day by dedicated SPC staff.</p>
13	Technical Proposal (Original Proposal) C.1 Project Management Safety and Health Plan VARs VAR No. 12 Fall Protection Training Page C-3	<p>SPC safety staff will conduct fall protection training classes that employees must attend before being issued a fall protection harness. This training will provide all employees exposed to fall hazards the training requirements of OSHA 29 CFR 1926.503(a)(1), enhanced with situational exercises, that will decrease the risk of injuries from falls.</p>
14	Technical Proposal (Original Proposal) C.1 Project Management Safety and Health Plan VARs VAR No. 13 On-Site Safety Training Facility Page C-3	<p>SPC will have a safety training facility on-site staffed with a training team, outfitted with information and tools to facilitate hands-on learning that will educate on policy and procedure, and set expectations for safe work practices. SPC will also have dedicated medical professionals on-site who will assist in training for CPR, Automated External Defibrillators, heat related illness, and respiratory protection training.</p>

No.	Proposal Location	Proposal Commitments
15	Technical Proposal (Original Proposal) C.1 Project Management Other Affected Third Parties Plan VARs VAR No. 18 Designated Third-Party Contacts Page C-4	SPC's Commercial Manager will lead a team of designated managers responsible for interfacing with third-parties, focusing on agency coordination throughout design, construction, and maintenance. We will work with third-parties by having: kick-off meetings confirm roles and responsibilities and project schedule.
16	Technical Proposal (Original Proposal) C.1 Project Management Other Affected Third Parties Plan VARs VAR No 19 Railroad Single Point of Contact Page C-4	SPC will assign a Railroad Coordinator to be responsible for managing all railroad permits and employee charge request forms and all required interface for work within the railroad's right-of-way.
17	Technical Proposal (Original Proposal) C.1 Project Management Risk Management Plan VARs VAR No 20 Quarterly Meetings and Reviews Page C-4	Joint Quarterly Executive Meetings will be held with TxDOT and SPC Executives.
18	Technical Proposal (Original Proposal) C.1 Project Management Utility Management Plan VARs VAR No 21 Quality Level A SUE Prior to Utility Design Work and Live SUE file Page C-4	SPC will complete Level A SUE at each planned utility connection ensuring the connection points are known in the x, y, and z planes.
19	Technical Proposal (Original Proposal) C.1 Project Management Utility Management Plan VARs VAR No 22 SPC Utility Coordination Standard Operating Procedures (SOPs) Page C-4	SPC will include Standard Operating Procedures (SOPs) in the Utility Management Plan. The Utility Management Plan will require all Utility Adjustment related personnel sign off on review of SOP training.
20	Technical Proposal (Original Proposal) C.1 Project Management Traffic Management Plan (TMP) VARs VAR No 23 Incident Response Program Page C-4	SPC's proactive incident response program will include meeting with first responders a minimum of one (1) week prior to major traffic switches. This program includes dedicated traffic control staff and on-call towing service for clearing third-party incidents and removal of lane blockages during peak travel time.
21	Technical Proposal (Original Proposal) C.1 Project Management Traffic Management Plan (TMP) VARs VAR No 24 Meetings with First Responders Page C-5	SPC will coordinate with police and other emergency and first responders a minimum one (1) week prior to planned lane closures, traffic switches, and detours/routing.

No.	Proposal Location	Proposal Commitments
22	Technical Proposal (Original Proposal) C.1 Project Management DBE Good Faith Efforts VARs VAR No 26 Subcontractor On-boarding Process Page C-5	SPC will develop and implement a comprehensive subcontractor on-boarding process to support DBE integration into the team. The process will be documented in an onboarding guide that will provide guidance on key project requirements and administrative procedures ranging from safety training, invoicing, and issue management. SPC will also conduct monthly (minimum) on-boarding sessions to provide newly contracted firms an overview of procedures and expectations, access to key project contacts, and initiate ongoing process for addressing issues and questions.
23	Technical Proposal (Original Proposal) C.1 Project Management DBE Good Faith Efforts VARs VAR No 27 Technical Assistance/Support Programming for Increased Bid Readiness Page C-5	SPC will hold regularly scheduled technical assistance workshops designed to assist local, small, and diverse businesses as they prepare to pursue opportunities on the Project. Workshops will be open to all businesses.
24	Technical Proposal (Original Proposal) C.1 Project Management DBE Good Faith Efforts VARs VAR No 28 DBE Capacity Building through Collective Mentoring Approach Page C-5	SPC will implement a Collective Mentoring approach that consists of a curriculum designed to promote success and sustainable growth for DBE subcontractors on the Project. This program will also include Project-specific training in job hazards analysis and environmental compliance.
25	Technical Proposal (Original Proposal) C.1 Project Management DBE Good Faith Efforts VARs VAR No 29 Community Organization Partnership/Organization Page C-5	SPC will collaborate with TxDOT representatives and local community and industry organizations to conduct targeted outreach to local minority contractors to broaden awareness of and readiness for DBE bid opportunities. Leveraging the Community Partner Roundtable group established during the procurement stage of the Project, SPC will build upon existing relationships with Roundtable members and seek to expand the group from broader participation by groups across the region. The Roundtable will convene in quarterly meetings, providing ongoing engagement and facilitate regular collaboration with local organizations and assist agencies to identify interested firms and provide timely notification of current and upcoming DBE opportunities.

No.	Proposal Location	Proposal Commitments
26	Technical Proposal (Original Proposal) C.2 Quality Management General Requirements VARs VAR No 1 QMP Metric Dashboard Page C-6	SPC's Quality Metric Dashboard will provide a visual representation of metrics and data points for transparency and quick identification of trends. The Quality Metric Dashboard will be accessible to users 24/7. The dashboard tracks the following items: design, opportunities for improvement, schedule compliance, validations, non-conformance reports (NCRs), engineering judgment logs, maintenance of traffic (MOT) procedures and documentation, comment resolution Power BI report, maintenance, and other quality metrics as part of a common quality management system with procedures for document control, process auditing, and corrective and preventive actions.
27	Technical Proposal (Original Proposal) C.2 Quality Management General Requirements VARs VAR No 4 Real-Time Virtual Plan Table Page C-7	SPC will control the latest revision of the design using SPC's cloud-based document management system, InEight Document, along with Bluebeam Studio as the common viewing tool to access up-to-date construction drawings and specifications.
28	Technical Proposal (Original Proposal) C.2 Quality Management DB Contractor's Senior Management Reviews VARs VAR No 5 Weekly Four Square Quality Performance Matrix Review Page C-7	SPC will use a four square quality performance matrix to communicate quality performance on a monthly basis. SPC will also review the matrix status with TxDOT at the additional Quarterly Executive Meetings. The four square matrix will be posted prominently in job offices and discussed at each discipline's quality meeting. It will be updated by IQF Manager with input from TxDOT.

No.	Proposal Location	Proposal Commitments
29	Technical Proposal (Original Proposal) C.2 Quality Management Professional Services Quality Management Plan VARs VAR No 6 Additional Professional Services Quality Control Procedures Page C-8	SPC's design team will use the following QCP's in addition to those listed in the DBA General Conditions: <ul style="list-style-type: none"> • QCP-16 Control of Specifications • QCP-17 Environmental Compliance • QCP-18 Control of Maintenance of Traffic • QCP-19 Data Collection and Field Investigations • QCP-20 Control of Geotechnical Field Investigations • QCP-21 Control of Geotechnical Sample Handling, Storage, and Disposal • QCP-22 Control of Geotechnical Laboratory Testing • QCP-23 Control of Geotechnical Analysis and Design Calculations • QCP-24 Control of Design Surveys • QCP-25 Control of ROW Mapping, Parcel Descriptions, and Parcel Plats for Driveways • QCP-26 Control of Subsurface Utility Engineering (SUE) • QCP-27 Utility Adjustment Agreements and Utility Assemblies • QCP-28 Utility Adjustment Design Review
30	Technical Proposal (Original Proposal) C.2 Quality Management Professional Services Quality Management Plan VARs VAR No 7 International Organization for Standardization (ISO) Certification Page C-9	SPC will achieve ISO 9001:2015 certification for the Project quality program within the first year of the Project.
31	Technical Proposal (Original Proposal) C.2 Quality Management Construction Quality Management Plan VARs VAR No 8 Value-Added Quality Management Position Page C-9	A Senior Materials Validation Engineer will be added as a resource to report to SPC's Independent Quality Firm Manager (IQFM), TxDOT, and the OVTI to supplement statistical analysis that I2MS cannot provide.

No.	Proposal Location	Proposal Commitments
32	Technical Proposal (Original Proposal) C.2 Quality Management Construction Quality Management Plan VARs VAR No 10 Safe to Open Walk Throughs Page C-10	SPC will schedule safe to open walk throughs with TxDOT before each traffic switch. SPC will correct all unsafe items before opening to traffic with verification from the IQF inspector.
33	Technical Proposal (Original Proposal) C.2 Quality Management Construction Quality Management Plan VARs VAR No 11 Play of the Day (POD) Meetings Page C-10	SPC will hold daily POD meetings to align common resource needs, task assignments, goals, and objectives. After the meeting is concluded, the POD notes are distributed to all parties associated with the Project. All correspondence related to the POD (modifications, cancellation, additions) will be through “reply all” to the email distribution. If SPC needs to make modifications/additions due to production efficiencies on the day of, SPC will give a 2-hour notice so the QC, IQF, and OV can accommodate any needed staff changes.
34	Technical Proposal (Original Proposal) C.3 Design and Construction Plan Components C.3.1 Construction Staging, Sequencing and Traffic Management – Traffic Control Plans Page C-11	<p>Our TCPs will include temporary concrete barriers where warranted protecting all construction work areas to prevent users from accidentally entering work zones. Safe and continuous driveway access is provided to businesses and residents along the corridor.</p> <p>SPC’s philosophy for TCPs of the three system-to-system interchanges includes:</p> <ul style="list-style-type: none"> • Keep all movements open • Verify lane balance, weave/merge distances, design speeds, and Level of Service (LOS) • Provide the largest work areas possible to improve safety of the traveling public and our staff, enhance productivity, and minimize traffic phasing, while completing all work in the current area before moving to the next
35	Technical Proposal (Original Proposal) C.3 Design and Construction Plan Components C.3.1 Construction Staging, Sequencing and Traffic Management – Minimizing Disruptions and Impacts Page C-14	To minimize impacts to the traveling public on the main lanes, our design incorporates 11 ft. lanes with shoulder width requirements meeting temporary drainage requirements. To assist disabled motorists, emergency pullouts will be strategically located in the final design of our TCPs.
36	Technical Proposal (Original Proposal) C.3.7. DBE Subcontracting Page C-25	SPC will explore creative ways to incorporate “non-traditional” scopes like staffing, project administration, and quality control, as well as ancillary services like catering and printing. Including

No.	Proposal Location	Proposal Commitments
		local non construction-related businesses will enable SPC to broaden the economic impact of the project.
37	Technical Proposal (Original Proposal) C.3.7. DBE Subcontracting Page C-25	SPC will make efforts in the Fort Worth-area for local engagement and investment so that the subcontracting project team is representative of the local community.
38	Technical Proposal (Original Proposal) C.3.7. DBE Subcontracting Page C-25	To suit the capacity and capabilities of the local contracting community, SPC will create tailored strategic work packages that maximize the potential of larger, more established DBE firms, while also providing growth opportunities for smaller, emerging firms.

APPENDIX 2 TO EXHIBIT 2**ATCs**

The following table lists DB Contractor's Alternative Technical Concepts (ATCs), which are described in further detail in the applicable ATC submittals, that DB Contractor may incorporate into the Project. TxDOT approves the Deviations listed below, subject to satisfaction of any conditions set forth in the approval letters from TxDOT to DB Contractor. Such Deviations, subject to satisfaction of any conditions to approval, expressly supersede any conflicting provisions in the Design-Build Specifications. No other Deviations are permitted in connection with the ATCs. DB Contractor is solely responsible for and bears the schedule and cost risk associated with the implementation or non-implementation of any ATC, including (a) obtaining any third party approvals (including Environmental Approvals and all other Governmental Approvals) required to implement the ATC, (b) the acquisition of any right of way outside the Schematic ROW that is necessary to implement the ATC, and (c) any studies, analyses or further environmental evaluations required to implement the ATC. Moreover, DB Contractor is not entitled to a Change Order for time or money as a result of (i) Site conditions (e.g., Hazardous Materials, Differing Site Conditions, geotechnical issues, Utilities, etc.) on such additional right of way, or (ii) any delay, inability or cost associated with the acquisition of right of way required to implement the ATC. The ATCs, to the extent utilized by DB Contractor, shall otherwise meet all requirements of the Design-Build Specifications.

ATC No.	ATC Description	Section(s) of the Contract Documents from which Deviations are Permitted	Date of Approval Letter
1.	Stepped Earth Reinforcement Zone for MSE Retaining Walls	Design-Build Specifications Section 21.2.7	January 15, 2021 (Conditionally Accepted) 1. Only one step will be allowed in the wall cross-section.
2.	Modify Pipe Depth of Cover	Design-Build Specifications Section 20.3.2.1	January 15, 2021 (Acceptable for Inclusion)
3.	Project Specific Drilled Shaft Design Parameters	Design-Build Specifications Sections 16.1, 21.1, 21.2.2, and 21.2.5	January 15, 2021 (Acceptable for Inclusion)
4.	Use Effective PI for Determining PVR	Design-Build Specifications Section 16.2.1.2	January 15, 2021 (Acceptable for Inclusion)
5.	2.5% Cross-Slope Across Main Lanes When 3 or More Lanes Present	Design-Build Specifications Section 19.2	January 15, 2021 (Acceptable for Inclusion)
6.	Slope Frontage Roads to Drain Away from ROW Line	Design-Build Specifications Section 19.2	February 12, 2021 (Conditionally Accepted) 1. Intercept sheet flow runoff from properties outside of TxDOT right of way and do not allow sheet flow runoff to cross over the frontage road. 2. No ponding is allowed in ramp gores. 3. No inlets are allowed in the ramp gores.

ATC No.	ATC Description	Section(s) of the Contract Documents from which Deviations are Permitted	Date of Approval Letter
7.	Combining U-Turns with Cross-Street Bridges Throughout Project Corridor	Design-Build Specifications Section 19.2	February 12, 2021 (Conditionally Accepted) 1. Longitudinal expansion joints shall not be located on the low side of the bridge cross-slope. 2. No open longitudinal joints are allowed. 3. Barrier is required on the U-Turn side of the shared use paths.
8.	Relocate Northbound and Southbound Frontage Roads along US 287 from Little Road to Sublett Road	Design-Build Specification Section 19.2	February 12, 2021 (Conditionally Accepted) 1. Maintain existing shoulder widths for main lanes, frontage roads and ramps. No reductions are allowed in shoulder width.
10.	Modifications to Miscellaneous Drainage Details	Design-Build Specifications Section 20.3	January 15, 2021 (Acceptable for Inclusion)
11.	Optimize Girder Depths	Design-Build Specifications Section 23.2.3	January 15, 2021 (Acceptable for Inclusion)
12.	Reduce Frontage Roads to Maintain One Lane of Traffic	Design-Build Specifications Section 26.2.1.3	February 12, 2021 (Conditionally Accepted) 1. Meadowbrook Drive: To allow a one lane frontage road on Southbound IH-820 from the exit ramp to Meadowbrook Drive to the entrance ramp from Meadowbrook Drive, will require the construction and opening to traffic of a temporary exit ramp to Meadowbrook Drive just south of Sheffield Place and the closing of the existing Southbound Brentwood Stair Drive entrance ramp. After the construction and opening of the temporary exit ramp and closing of the existing Southbound Brentwood Stair entrance ramp, the Southbound exit ramp to Meadowbrook Drive can be closed. 2. Anglin Drive: Westbound IH-20 frontage road from the U-Turn at the Union Pacific Railroad Overpass to Forest Hill Drive cannot be reduced to one lane without first building and opening to traffic the new Eastbound frontage road from Hartman Road to Anglin Drive. 3. Evaluate the need for temporary signals at stop controlled intersections per the Design Build Specifications.

ATC No.	ATC Description	Section(s) of the Contract Documents from which Deviations are Permitted	Date of Approval Letter
			4. DB Contractor shall provide traffic counts to support the reduction of frontage road lanes with the maintenance of traffic submittals prior to the reduction of frontage road lanes.
13.	Temporary Ground Mounted Signs	Design-Build Specifications Section 26.2.1.1	January 15, 2021 (Conditionally Accepted) 1. The ATC may only be used in situations with three or less lanes in each direction.
14.	Permanent Ground Mounted Signs	Design-Build Specifications Section 24.3.5	January 15, 2021 (Conditionally Accepted) 1. Ground mount signs shall not cause reduced shoulder width. 2. Ground mount signs shall have concrete rip rap or mow strip around the base.
16.	Reuse Existing Box Culverts	Design-Build Specifications Sections 20.3.5.1, 20.3.5.4.3, 21.2.9, 21.2.2, and 21.2.11	January 15, 2021 (Conditionally Accepted) 1. ATC shall only apply to bridge class culverts. 2. Proposer shall utilize the most current TxDOT Concrete Repair Manual as of the Proposal Due Date for concrete repairs.
17.	Truck Mounted Attenuator	Design-Build Specifications Section 26.2.1.1	February 12, 2021 (Acceptable for Inclusion)
19.	Polypropylene Pipe	Design-Build Specification 20.3.2.1	February 12, 2021 (Acceptable for Inclusion)
21.	Bridge Mounted Guide Signs	Design-Build Specifications Section 24.3.5	January 15, 2021 (Conditionally Accepted) 1. Proposer to provide all structural calculations and connection calculations during detailed design, as applicable.
22.	Metal Guide Support Structures Mounted on Concrete Pier Caps	Design-Build Specifications Sections 24.3.5 and 21.2.10	January 15, 2021 (Conditionally Accepted) 1. Vertical sign supports shall be concrete. 2. Cantilever signs shall not be allowed.
25.	Hydro-seed / Drill Seed in Lieu of Grass Sod	Design-Build Specifications Section 18.4	February 12, 2021 (Acceptable for Inclusion)

ATC No.	ATC Description	Section(s) of the Contract Documents from which Deviations are Permitted	Date of Approval Letter
27.	2.5" HMA/ATB Base Layer	Design-Build Specifications Section 16.4.1.6	February 26, 2021 (Acceptable for Inclusion)
28.	Expand DB Specification Options for Treated Subgrade	Design-Build Specifications Section 16.3.2	January 15, 2021 (Acceptable for Inclusion)
29.	Relocate Bicycle Lanes from Sublett Road to SUPs on Each Side of Sublett Road	Design-Build Specifications Sections 19.2.2.2, 14.1.1, 14.2.1, and 14.3.4.5.2	February 12, 2021 (Conditionally Accepted) <ol style="list-style-type: none"> 1. Proposer is required to obtain approval from the governing local jurisdiction(s) to implement this ATC. 2. The dual median left-turn lane width shall be 12 ft. 3. Proposed widening shall match existing pavement section materials and depths. 4. No drop inlets or other embedded obstructions are allowed in the shared use paths. 5. Rehabilitation of the existing intersection pavement shall be performed in accordance the Design Build Specifications.
31.	Modified I-20 and Frontage Road Bridges over UPRR (Midlothian Sub) to Avoid Utilities	Design-Build Specifications Section 22.1	March 30, 2021 (Conditionally Accepted) <ol style="list-style-type: none"> 1. DB Contractor is solely responsible for Environmental Re-Evaluation and Approval. 2. DB Contractor is solely responsible for coordinating and obtaining approval from the Union Pacific Railroad (UPRR). 3. Deviation language proposed to Design-Build Agreement Section 6.10 is not acceptable and may not be included in the Proposal. 4. Deviation language proposed to Section 22.1 of the DB Specifications is not acceptable and may not be included in the Proposal. Coordination to achieve or advance an approved design with UPRR will not be allowed during the Proposal phase. 5. Proposer may request TxDOT approval for coordination with UPRR after Conditional Award of the Contract. All coordination between the Proposer and UPRR will be at the Proposer's sole risk.

ATC No.	ATC Description	Section(s) of the Contract Documents from which Deviations are Permitted	Date of Approval Letter
32.	Reconfiguring Miller / Wilbarger Intersection	Design-Build Specifications Sections 19.2 and 21.1	<p>March 30, 2021 (Conditionally Accepted)</p> <ol style="list-style-type: none"> 1. DB Contractor is solely responsible for obtaining approval from the local jurisdiction for Miller Avenue and Wilbarger Street roadway modifications. 2. Sidewalks shall extend to a logical terminus to maintain mobility and connectivity. 3. DB Contractor is solely responsible for Environmental Re-Evaluation and Approval.
33.	Reduce Number of Traffic Shifts to Construct I-20	Design-Build Specifications Section 26.2.1.3	<p>March 30, 2021 (Conditionally Accepted)</p> <ol style="list-style-type: none"> 1. DB Contractor is solely responsible for obtaining approval from the local jurisdiction. 2. DB Contractor shall assess the need for temporary signals in accordance with the Contract Documents. 3. DB Contractor shall take traffic counts prior to and during construction, and adjust intersection designs to ensure adequate Level of Service. 4. Proposer's proposed deviation will not be implemented in the Design-Build Agreement; but it will be implemented in Item 26.2.1.3 of the DB Specifications as an allowable Extended Lane and Roadway Closure. The deviation shall read as follows: With the approval of TxDOT and the applicable Governmental Entities the Anglin Drive bridge crossing may be closed for up to 365 consecutive calendar days and will not be subject to Liquidated Damages for Lane Closures and Lane Rental Charges for such approved closure period. Prior to commencement of the Anglin Drive bridge crossing closure, the DB Contractor shall (i) have the Eastbound and the Westbound frontage roads and associated U-turns substantially complete and open to traffic between Forest Hills Drive and the UPRR Midlothian crossing (ii) submit for TxDOT approval a detour route for the Anglin Drive traffic that ensures an adequate Level of Service for the duration of the closure. The proposed

ATC No.	ATC Description	Section(s) of the Contract Documents from which Deviations are Permitted	Date of Approval Letter
			Anglin Drive bridge crossing shall be substantially complete and open to traffic by the last day of the approved closure period, any closure greater than the approved closure period will be subject to Liquidated Damages for Lane Closures and Lane Rental Charges as set forth in Exhibit 15 of the Design-Build Agreement.
35.	Shifting EB to WB U-Turn at Village Creek	Design-Build Specifications Section 19.2	<p>March 30, 2021 (Conditionally Accepted)</p> <ol style="list-style-type: none"> 1. DB Contractor is solely responsible for Environmental Re-Evaluation and Approval. 2. DB Contractor is solely responsible for Interstate Access Justification Report Re-Evaluation and Approval. 3. DB Contractor is solely responsible for acquiring any right of way that results from implementation of this ATC. Additional right of way includes, but is not limited to, fee acquisition, easements, and denial of access.
36.	Use Grass in Mainlane Medians in Lieu of Concrete Riprap / Landscape Pavers	Design-Build Specifications Section 18.3	<p>March 30, 2021 (Acceptable for Inclusion)</p>
40.	Vertical Profile Optimization of I-820 from Lancaster to Meadowbrook	Design-Build Specifications Section 19.2	<p>March 30, 2021 (Conditionally Accepted)</p> <ol style="list-style-type: none"> 1. DB Contractor is solely responsible for Environmental Re-Evaluation and Approval. 2. DB Contractor is solely responsible for acquiring any right of way that results from implementation of this ATC. Additional right of way includes, but is not limited to, fee acquisition, easements, and denial of access. 3. DB Contractor is solely responsible for Interstate Access Justification Report Re-Evaluation and Approval.

EXHIBIT 3

PORTIONS OF REFERENCE INFORMATION DOCUMENTS INCORPORATED IN THE CONTRACT DOCUMENTS FOR PURPOSES OF DB CONTRACTOR RELIEF

- The documents under the folder titled “Advance Utility Relocation Agreements” in the RIDs to the extent set forth in Section 6.4.4 of the DBA.
- The documents under the folder titled “Geotechnical Information” in the RIDs to the extent set forth in Section 4.6.9.1 of the General Conditions.
- The documents under the folder titled “Utility Strip Map” in the RIDs to the extent set forth in Section 4.5.1 of the General Conditions and Section 4.6.9.2 of the General Conditions.
- The Railroad Documents under the folder titled “Railroad Documents” in the RIDs to the extent set forth in Section 6.10.1 of the DBA.
- The portions of the Schematic Design that define "Schematic ROW" and the portions of the Schematic Design that define "Basic Configuration" for purposes of a Change Order for Necessary Basic Configuration Changes or for TxDOT's failure to make available a portion of the Schematic ROW, to the extent set forth in Section 4.6.9.6 of the General Conditions and Section 6.5 of this DBA, respectively.
- The following documents constitute the Signed and Sealed Engineering Data for the Project for purposes of a TxDOT-Directed Change:
 - The documents under the folder titled “Signed and Sealed Engineering Data” in the RIDs.
- The following level A subsurface utility engineering (SUE) documents are included in the RIDs:
 - The documents under the folder titled “Level A SUE” in the RIDs.

EXHIBIT 4**CMC AMENDMENTS**

As set forth in Section 2.1.4 of the DBA, DB Contractor shall be obligated to perform the Maintenance Services and all other obligations set forth in the Capital Maintenance Agreement. Consequently, the General Conditions are amended as follows: (i) underlined text is hereby added to the General Conditions and (ii) stricken text is hereby deleted therefrom.

1. A new Section 4.6.5.6 is hereby added to the General Conditions as follows:

4.6.5.6 Change Order Affecting Capital Maintenance Agreement

Each Change Order shall be signed by DB Contractor in its capacity as both the DB Contractor under the DBC and the DB Contractor under the CMC. Each Change Order shall state whether a change order will also be required under the CMC as a result of the change in the Work, and the reasons for such change order. If DB Contractor fails to notify TxDOT that a change order will be required under the CMC as required by this Section 4.6.5.6, such failure shall constitute DB Contractor's waiver of any right to seek such a change order.

2. Section 7.6.1.1 of the General Conditions is hereby revised as follows:

7.6.1.1 DB Contractor shall be responsible for maintenance of the Work and the Site in accordance with Item 27 of the Design-Build Specifications. Upon Final Acceptance, TxDOT shall assume the maintenance obligations for the Project; provided, however, DB Contractor shall be responsible for the Maintenance Services pursuant to the terms of the CMC Documents. DB Contractor shall be relieved from responsibility for maintenance of all other portions of the Project except that DB Contractor shall be responsible for (a) maintenance of improvements owned by third parties until control of and maintenance responsibility for such improvements has been formally transferred to the third parties; (b) maintenance of mitigation sites in accordance with the Environmental Compliance and Mitigation Plan required by Section 4.2.4.2 and any other extended maintenance responsibilities set forth in the Design-Build Specifications; and (c) maintenance within any work zones that DB Contractor implements during the performance of corrective Work in accordance with the Warranty under Section 3.8. This Section 7.6.1.1 shall not apply to, or limit, DB Contractor's obligations under the CMC Documents.

3. A new Subsection 8.8.1.1(s) is added to the General Conditions as follows:

(s) An Event of Default under the CMC Documents.

4. A new Subsection 8.8.1.2(e) is added to the General Conditions as follows:

(e) Respecting a DB Contractor Default under clause (s) of Section 8.8.1.1, any cure period permitted under the terms of the CMC Documents.

5. A new Section 9.4.3 is added to the General Conditions as follows:

9.4.3 Withholding for Maintenance Security

TxDOT shall retain from the Final Payment, and if it reasonably appears there will be insufficient funds at Final Payment, from progress payments, an amount equal to the initial penal sum of the Maintenance Performance Bond (regardless of whether DB Contractor intends to secure its maintenance obligations with letters of credit or bonds), calculated as of the date of Substantial Completion and in accordance with Section 3.2.3 of the CMA General Conditions (the "Retained Security Amount"), as security for the provision of the Maintenance Security required under Section 3.2 of the CMA General Conditions. DB Contractor shall have the option at any time to deliver an irrevocable letter of credit equal to the Retained Security Amount in lieu of the retained sums in a form and on terms acceptable to TxDOT in its sole discretion. TxDOT shall release the Retained Security Amount or letter of credit, as applicable, to DB Contractor upon the provision of the Maintenance Security required under Section 3.2 of the CMA General Conditions, which shall be no later than 14 days prior to the Initial Maintenance Term Commencement Date. In the event TxDOT does not receive the Maintenance Security required under Section 3.2 of the CMA General Conditions by the deadline set forth therein, DB Contractor shall forfeit as liquidated damages and not as a penalty such sums, or if a letter of credit is provided in lieu of retained amounts, TxDOT shall have the right to draw on the letter of credit.

EXHIBIT 5

JOB TRAINING PLAN

Policy Statement

South-Point Constructors will institute an On-the-Job Training (OJT) program on the Southeast Connector Project (CSJs: 0008-13-125; 0172-06-080; 0172-09-028; 2374-05-066; 0008-13-206) in accordance with the regulations of the U.S. Department of Transportation at 23 CFR Part 230, Subpart A, Equal Employment Opportunity on Federal and Federal-aid Construction Contracts. The primary objective of the OJT program is the training of minorities and women toward journeymen level positions. Training will be provided in the construction crafts and/or lower-level management positions oriented toward construction applications as approved by Texas Department of Transportation (TxDOT) and Federal Highway Administration (FHWA.) This program is developed and will be implemented to meet the Special Provision for On-the-Job Training Program for Design-Build Projects. (Attachment to this plan, and included in the Design Build Agreement as Exhibit 9 to Attachment 3-1)

Nondiscrimination

It is the policy of South-Point Constructors to ensure that all applicants are considered and that employees are treated fairly during their employment, without regard to race, color, religion, age, physical or mental disability, sex, marital status, ancestry, national origin, veteran's status, citizenship, pregnancy, sexual orientation, other protected activities, or any other characteristic protected by upgrading, demotion, or transfer; recruitment or recruitment advertising; layoff or termination; wages or other forms of compensation; selection for training, including apprenticeship, pre-apprenticeship, and/or on the job training; and ensuring and maintaining a work environment free of harassment, intimidation, and coercion at all sites and in all facilities at which employees are assigned to work.

Goals

Under the Base Scope defined in the Design-Build Agreement (DBA) South-Point Constructors goal is 50 trainees.

Dissemination of OJT Program

South-Point Constructors will advise employees and applicants for employment of available training programs and prerequisites for each program. Every effort shall be made to ensure minorities and women are enrolled and trained in the program and conduct systematic and direct recruitment through public and private sources likely to yield minority and women trainees to the extent that trainees are available within a reasonable recruitment area.

Subcontracts will contain OJT requirements consistent with the Project Special Provision.

Good Faith Efforts

Measures taken for of potential trainees' solicitation through dissemination of information regarding the project OJT Program are documented for review. South-Point Constructors will advise current employees and applicants for employment of available training programs and the prerequisites for each program.

The Trainee Signature Form (2784) will be signed by potential trainees and the completed form will be uploaded during the enrollment process. Trainee's will be furnished a copy of the program they will be a part of. When an employee completes the program, they will be provided a certification showing the type and length of training satisfactorily

completed. South-Point Constructors will begin their annual training efforts within 60 days of receiving approval on their annual training goal. In the event South-Point Constructors does not have any individuals enrolled and undergoing training by that time, South-Point Constructors will update the OJT Plan via the OJT Module in the Diversity Management System (DMS).

Reporting Requirements

The Department's Civil Rights division must approve all proposed apprentices and trainees before training begins. South-Point Constructors will submit the OJT Program training plan, enrollment, and monthly reporting data via the OJT Module in the Diversity Management System (DMS). If there are no hours worked during the month, the monthly report will reflect no hours. The certified payroll will reflect the trainee's training classification and the actual number of hours training for that payroll period. Upon graduation or termination, this information will be included on the monthly report submitted via the OJT Module in the Diversity Management System (DMS). South-Point Constructors reserves the right to graduate a qualified trainee at any time should they be deemed qualified.

South-Point Constructors will use the appropriate process to notify the Department of the termination of a trainee and the enrollment of a replacement trainee. The replacement trainee need not be in the same classification code as the terminated trainee.

South-Point Constructors will retain original training records for a period not less than three years following completion of the Work.

Trainee Limitations

No worker will be enrolled in the OJT program in any classification in which he/she has previously completed a training course leading to journeyman status, or in which he/she has been employed as a journeyman.

Trainee Wage Rates

Trainees will be paid at a minimum the established percentages of the project specific journeyman starting wage rates specified in the contract. Under no circumstance will the trainee receive less than the minimum wage.

Wage rates during training period:

1st half of training program: Not less than 60% of appropriate minimum journeyman's rate specified in the contract.

3rd quarter of training program: Not less than 75% of appropriate minimum journeyman's rate specified in the contract.

4th quarter of training program: Not less than 90% of appropriate minimum journeyman's rate specified in the contract.

EXHIBIT 6

DBE PERFORMANCE PLAN

South-Point Constructors, A Joint Venture (SPC)

DBE Performance Plan & Subcontracting Plan

Project: Southeast Connector

Prepared by: Carole Stoltz, DBE Liaison Officer

Final: February 3, 2022

TxDOT Approval Date: February 3, 2022

Revision 1: [Insert date here]

TABLE OF CONTENTS

	<u>Page</u>
1. <u>DEFINITIONS</u>	<u>4</u>
2. <u>POLICY STATEMENT</u>	<u>4</u>
3. <u>DISADVANTAGED BUSINESS ENTERPRISES (DBE) COMMITMENT</u>	<u>4</u>
4. <u>ANTICIPATED AREAS OF CONSULTING & CONTRACTING OPPORTUNITIES.....</u>	<u>5</u>
5. <u>OUTREACH.....</u>	<u>6</u>
6. <u>PROFESSIONAL SERVICES PROCUREMENT</u>	<u>7</u>
a. <u>General.....</u>	<u>7</u>
b. <u>Proposal Phase Solicitations</u>	<u>8</u>
c. <u>Execution Phase Solicitations</u>	<u>8</u>
d. <u>Proposal Evaluation & Negotiation</u>	<u>9</u>
7. <u>CONSTRUCTION SUBCONTRACTOR PROCUREMENT</u>	<u>10</u>
a. <u>General.....</u>	<u>10</u>
b. <u>Bid Package Development</u>	<u>10</u>
c. <u>DBE Identification & Solicitations.....</u>	<u>10</u>
d. <u>Proposal Evaluation.....</u>	<u>11</u>
8. <u>SUBCONTRACT AGREEMENT</u>	<u>12</u>
9. <u>EXECUTION OF THE WORK.....</u>	<u>13</u>
a. <u>DBE Responsibilities</u>	<u>13</u>
b. <u>Administration.....</u>	<u>13</u>
c. <u>Direction and Management.....</u>	<u>14</u>
d. <u>Quality</u>	<u>14</u>
e. <u>Environment</u>	<u>14</u>
f. <u>Safety</u>	<u>14</u>
g. <u>Commercially Useful Function (CUF)</u>	<u>15</u>
h. <u>Assistance to DBEs</u>	<u>15</u>
10. <u>PAYMENT</u>	<u>16</u>
a. <u>Monthly Progress Payments.....</u>	<u>16</u>
b. <u>Withholding Progress Payments</u>	<u>17</u>
11. <u>REPORTING</u>	<u>17</u>
a. <u>DBE Commitment Schedule</u>	<u>17</u>
b. <u>Monthly Reporting Schedule</u>	<u>18</u>
c. <u>Quarterly DBE Progress Tracking</u>	<u>18</u>
d. <u>Final DBE Report Schedule.....</u>	<u>18</u>
e. <u>DBE Truckers</u>	<u>18</u>
12. <u>GOOD FAITH EFFORTS DOCUMENTATION</u>	<u>18</u>
13. <u>TERMINATION</u>	<u>18</u>
14. <u>REPLACEMENT</u>	<u>19</u>
15. <u>DBE PROGRAM OVERSIGHT</u>	<u>19</u>

Appendix #	Description
1	DBE Compliance and Monitoring Process Workflow

DISADVANTAGED BUSINESS PLAN (DBE) Performance Plan & Subcontracting Plan

South-Point Constructors, A Joint Venture (SPC) will update the DBE Performance Plan and Subcontracting Plan quarterly or more frequently as requested by the Department.

1. Definitions

For specific definitions regarding terms applicable to the DBE Program, please refer to DBE Special Provision in the General Conditions and 49CFR26.

2. Policy Statement

It is the policy of the United States Department of Transportation (DOT) and the Texas Department of Transportation (Department) that DBEs, as defined in 49 CFR Part 26, Subpart A, and the Department's DBE Program, will have the opportunity to participate in the performance of contracts financed in whole or in part with federal funds. The DBE requirements of 49 CFR Part 26 and Department's DBE Program apply to the Design-Build Contract as follows.

The DB Contractor will solicit DBEs through reasonable and available means (reasonable and available means as defined in 49 CFR Part 26, Appendix A and the Department's DBE Program), or show Good Faith Efforts to meet the DBE goals for the Design-Build Contract.

The DB Contractor and its subcontractors shall not discriminate on the basis of race, color, national origin or sex in the performance of the Design-Build Contract. The DB Contractor shall carry out applicable requirements of 49 CFR Part 26 in the award and administration of the Design-Build Contract. Failure to carry out these requirements is a material breach of the Design-Build Contract, which may result in the termination of the Design-Build Contract or such other remedy as the Department deems appropriate.

The requirements of this Special Provision must be physically included in any subcontract including all tiers of subcontracts.

By signing the Design-Build Contract, the DB Contractor certifies that the DBE goals as stated in the Design-Build Contract will be met by obtaining commitments from DBEs or that, the DB Contractor will provide all necessary and acceptable evidence of Good Faith Efforts to meet the assigned DBE goal."

3. Disadvantaged Business Enterprises (DBE) Commitment

SPC is committed to fully integrating meaningful DBE participation into our team for this TxDOT Southeast Connector (Project) through outreach, technical assistance/supportive services, compliance monitoring and reporting. SPC proposes to accomplish maximum DBE participation through an organized outreach, solicitation, and subcontracting plan.

This commitment is made in support of the Project goals as stated in Section 2.6 – DBE Goals of the DBA:

The DBE participation goals for the Project are established as 23% of the Price allocable to Professional Services less the cost of Professional Services performed by Utility Owners, and 14.5% of the Price allocable to Construction Work less the cost of Construction Work performed by Utility Owners. SPC commits to:

- (1) Submitting commitments on DBE design firms within 60 days of NTP1 (contract execution) and
- (2) Submitting commitments on DBE construction firms prior to the commencement of construction.

Should an existing DBE firm receive additional work, the DB Contractor will submit a revised DBE commitment form for the firm to the Department.

SPC is committed to implementing the Project's DBE program in accordance with the federal and local guidelines found in 49 CFR Part 26 and the Department's DBE program. The SPC team is aware of its obligations as stated in 26 CFR 26.53(e) and Department's DBE Special Provision (DB General Conditions, Attachment 3-2). SPC is committed to complying with all DBE program regulations.

This commitment will be supported by a quarterly tracking system to guide the acquisition of subcontractor services in the achievement of the Project goals. See Section 11 of this DBE Performance Plan and Subcontracting Plan for details.

4. Anticipated Areas of Consulting & Contracting Opportunities

Professional Services

- 3D Modeling
- Bridge Design
- Drainage Design
- Environmental Permitting and Compliance Services
- Geotechnical Investigation
- Geotechnical Design
- Roadway Design
- Traffic Design
- Utility Adjustment Design
- Utility Subsurface Investigation

Construction

- Aggregate Supply
- Asphalt Paving
- Asphalt Supply
- Concrete Barrier
- Concrete Redi-Mix
- Concrete Saw & Seal
- Drilled Shafts
- Erosion Control
- Flatwork
- Fuel Supply
- Guardrail
- Hauling (Dirt/Aggregate/Cement/Oil)
- ITS
- Liquid Asphalt Supply/Haul
- Pavement Demolition
- Precast (Walls /Barrier/Deck Panels/Girders/Drainage)
- Rebar Furnish/Install
- Retaining Walls
- Saw Cutting
- Signals
- Sound Walls
- Striping
- Subsurface Utility Exploration & Potholing
- Traffic Control
- Uniform Traffic Control

SPC will insert a procurement timeline for each contracting opportunity, initially, and as the Project Schedule is updated in accordance to DBE Special Provision, DB General Conditions Attachment 3-2.

This list is not comprehensive but represents initial management view of possible project opportunities.

A link to the list of qualified DBEs' can be found Section 2 of the DBE Special Provision, DB General Conditions Attachment 3-2 or below:

<https://txdot.txdotcms.com/FrontEnd/VendorSearchPublic.asp?TN=txdot&XID=2340>

5. Outreach

SPC's outreach programs in partnership with the Department should occur throughout the term of the DBC and consist of efforts SPC performed during the Proposal phase and proposed activities post award.

During the Proposal phase, SPC conducted extensive outreach to educate potential DBE subconsultants and subcontractors about the Project and anticipated contract opportunities. In addition to the activities listed below, SPC started efforts to assess interest, qualifications, and capacity of local firms by implementing a subcontractor questionnaire and conducting roundtable meetings with local industry organizations in the region. SPC will conduct roundtable meeting on a quarterly basis. To assist potential DBE firms in ensuring bid readiness, SPC offered (and will continue to offer) a series of technical assistance workshops on topics such as DBE Certification, BuildingConnected: SPC's web-based solicitation management site, project requirements and solicitation timing.

Our outreach activities that have been performed to date include:

- Holding DBE project informational meetings.
- Incorporation of opportunities in project website.
- Collaboration with other organizations to present/advertise project opportunities.
- Project Marketing Collateral.
- One-on-one Meetings with interested firms.
- Project Presentations.
- Monitor the effectiveness of outreach efforts to achieve desired results.
- Listing NAICS codes that apply to the applicable work.

The following DBEs were interviewed and selected for professional services:

- Legacy Resource Group
- Mosaic Strategy Partners, LLC
- Lamb-Star Engineering, LLC
- KMCE, Inc.
- Solaray Engineering, Inc.
- Rios Engineering, LLC
- Corsair Consulting, LLC
- Maldonado-Burkett, LLP

Throughout the term of the DBC, SPC plans to continue outreach efforts conducted during the proposal phase (as listed above). In addition, SPC's post award outreach will include the following efforts to educate

potential DBE subconsultants and subcontractors about the Project and anticipated contract opportunities:

- Project and contracting advertisements in local and minority publications.
- Collaboration with the Department's Programs for DBEs such as North Central Texas Regional Certification Agency, PAVED, TBOD and the Texas Unified Certification Program (TUCP).
- Participation at DBE-related events and conferences.
- Provision of project plans at plan rooms maintained by minority and women business organizations.
- Contacts with TxDOT's Disadvantaged Business Enterprise Supportive Service Program (DBE/SS)
- Contact with the Civil Rights Division (CIV).
- Coordinating or assist seeking training services
- SPC will collaborate with organizations to present/advertise project opportunities. SPC will continue partnerships with organizations such as the Regional Hispanic Contractors Association, United Black Contractors, and the Conference of Minority Transportation including through our Community Partner Roundtable. This Roundtable met twice during the proposal phase and will continue meeting quarterly as the project is underway. SPC will explore additional partnerships throughout the Project.

6. Professional Services Procurement

a. General

Professional services firms are chosen on a Qualification Based Selection process. The general steps followed are outlined below. The process is more subjective than construction subcontracting which relies on prequalified firms. The criteria outlined in Section 6.d (1) must be evaluated and matched to the needs of the project and how all commitments are fulfilled.

DBE professional service firms will have their certification verified. All firms will be required to meet the Department's criteria for performing professional services in their respective discipline.

To ensure a consistent and transparent qualification-based selection process for professional services firms, SPC will perform the following steps to provide information to potential DBE firms and define how SPC expects to receive information from the DBE firms:

- Provide detail of potential scope opportunities and timelines to interested firms via various channels, including:
 - Posting on project website: <https://www.southpointconstructors.com/>
(Website activated December 28, 2021)
 - Direct email to internal contact database and firms in DBE database certified in targeted NAICS codes.
 - Hosting outreach/information session(s).
 - Distributing information to local community organizations that serve/support diverse firms.
 - Posting solicitation ads in local publications to direct firms to information about opportunities.
- Request interested potential DBEs to complete a subcontractor questionnaire to provide basic

firm information, certification status, project history, and assistance or resource needs and upload pertinent qualifications documents. This requirement/process will be communicated on project website, solicitation advertisements, in outreach materials, and in response to project inquiries.

- Guide firms to access BuildingConnected: web-based solicitation management and bid software to prequalify and manage potential subcontractors, send bid invitations, and centralize project document distribution.
- Review questionnaire responses to identify firms demonstrating experience performing scopes of work aligning with contract opportunities for invitation to schedule one-on-one interview with project team.
- Conduct interviews with firms to evaluate criteria outlined in Section 6.d (1); and document responses on interview form.
- Select firms based on demonstration of qualifications meeting criteria outlined in Section 6.d (1).

The proposals submitted must be responsive to the solicitation in order to be considered in the evaluation of proposals.

b. Proposal Phase Solicitations

DBE firms that were identified as meeting the requirements of Section 6.d below as well as being available as exclusive partners during the proposal phase were engaged by teaming agreements and participated in the proposal process. Subsequent to award, negotiations will be conducted with these firms. The following firms were included in our proposal and upon award will contribute towards meeting the DBE contract goals (pending DBE commitment approval by TxDOT):

- Legacy Resource Group
- Mosaic Strategy Partners, LLC
- Lamb-Star Engineering, LLC
- KMCE, Inc.
- Solaray Engineering, Inc.
- Rios Engineering, LLC
- Corsair Consulting, LLC
- Maldonado-Burkett, LLP

c. Execution Phase Solicitations

- (1) The solicitation of additional professional services to meet the DBE requirement may become necessary during the execution of the Project for a variety of reasons such as:
 - (a) Added scope to the Project;
 - (b) Scope that was not fully defined during the Proposal preparation;
 - (c) Additional assistance or resources were determined to be necessary to support the Project Schedule; and

- (d) The inability to successfully negotiate a scope of service or fee with a previously selected firm.

DBE goals are based on the value of the executed contract. The DBE participation value may increase or decrease based on changes to the project contract value.

- (2) A new solicitation will be issued for the services needed. The proposals submitted must be responsive to the solicitation. The following section outlines procedures for the selection process.
- (3) Solicitations for proposals will be made based on need determinations discussed in the previous sections. Various resources will be used to target the subcontracting community such as but not limited to:
 - (a) Use our corporate vendor list;
 - (b) Contacts developed from outreach events;
 - (c) Use of the Department's DBE directory;
 - (d) Use of the TUCP, the local DBE certifying agency;
 - (e) Coordination with other subcontractor advocacy groups; and
 - (f) Local DBE organizations.
- (4) Any DBE firm selected must have their certification verified through the TUCP directory.

d. Proposal Evaluation & Negotiation

- (1) The following criteria will be used for professional services:
 - (a) Ability to provide the number of qualified personnel to complete the required tasks on time;
 - (b) Possess the requisite licenses for both the firm and personnel to authorize participation;
 - (c) Documentation of design project completion on time and within budget;
 - (d) Quality of previous project work completed, including references from past project owners (clients);
 - (e) Ability to start when required; and
 - (f) Consideration of the DBE goals for the Project.
- (2) Attempt to negotiate scope, schedule of values, terms, conditions, and price with the selected proposer.
- (3) If the negotiations stall or fail, repeat the process.

7. Construction Subcontractor Procurement

a. General

It is the intent for SPC to solicit pricing from the subcontracting community based on 90% plans. They will be provided with a bid package containing all the relevant information detailed below in section 7.b.

SPC procurement and the construction teams will be available during the procurement period to answer any questions the potential bidders may have.

b. Bid Package Development

SPC Construction Managers will determine when an item of work needs to be issued for procurement. They will communicate this to the procurement team, construction team, and DBE Liaison Officer to develop the packages for the specific item(s) of work in the procurement package.

When soliciting for construction services, the procurement and the construction teams will send general solicitations directly to potential bidders, and also to industry agencies for distribution to any new or not listed potential DBE subcontractor. Advertisement for general services or products may use web base solicitations. Web-based solicitation may also be used when little or no responses are received on solicitations industry agencies or direct mailing. The procurement team in collaboration with the DBE Liaison Officer will provide information regarding the number of certified DBEs that shall be solicited for their interest in bidding on all scopes of work subcontracted by SPC.

In addition to providing access the specific work-related plans and specifications, and contract terms and conditions, whether by providing this information at a specific location, sent directly to the subcontractor or through a web sharing site, the information which shall be included in the general solicitation is described in subsection 7.c below.

At any stage of the design, when fully "Released for Construction" plans are not available, SPC will provide the potential subcontractor with the following additional information:

- Stage at which plans are, when final plans are expected, and what is expected to change (if any) during the completion of the plans.
- Explanation of how the subcontractor should address any changes (if any) in the plans.
- Explanation of how the subcontractor should manage their cost proposal as consequence of delays in the availability of final plans, or due to changes in the final set of plans.
- Will also advise as soon as practicable of the availability of new information including changes in the plans, schedule, or specifications.

SPC procurement and the construction teams will be available during the procurement period to answer any questions the potential bidders may have. The proposals submitted must be responsive to the solicitation in order to be considered in the evaluation of proposals.

c. DBE Identification & Solicitations

(1) Solicitations will contain the following information regarding the requested price proposal:

- Project information
- Scope or items of work

- Date proposal is due
 - Where to view plans and specs
 - Where and how to submit price proposal
 - To whom the proposal should be directed
 - To whom all questions should be directed
 - Schedule information illustrating when the work is to be performed
 - Environmental, Permits, Issues, & Commitment (EPIC) Sheets associated with the work to be performed
- (2) Every effort will be made to allow two weeks to respond to any price proposal solicitation however this cannot be guaranteed. Exceptions may be granted on a case by case basis but not less than 5 days at a minimum.
- (3) Responsiveness – SPC will attempt to contact any subcontractor that did not respond to the solicitation. The reason for not quoting, if provided, will be documented.

d. Proposal Evaluation

At a minimum, the following items will be used by SPC for construction services evaluation:

- Bid Price (by comparing schedule of values);
- Ability to provide the number of qualified personnel, materials, tools, and equipment to complete the required work on time (See note below);
- Possess the requisite licenses to perform the required work;
- Subcontracting portions of the work (amount of work subcontracted may determine the level of DBE participation, the proposer will be required to disclose if expects to subcontract part of the work and the specific items of work according to the schedule of values);
- References from past project owners (clients) of prior project experiences where the potential subcontractor has completed projects on time, with quality and in a safe manner;
- Safety record;
- Ability to start when required;
- Consideration of the DBE goal for the Project; and
- Ability to commence construction consistent with schedule requirements provided in solicitation.

Note: In many large projects, when the volume of work is large enough that it will be out of reach by most DBE firms, SPC may decide whether the scope of work should be divided into smaller packages. This process may allow a larger participation of DBE Subcontractor and ensure that they will be able to provide the number of qualified personnel, materials, tools, and equipment to complete the required work on time.

8. Subcontract Agreement

- a. Subcontract agreements (Subcontract) shall identify, define, and include those specific services, items, terms, and conditions that are consistent with the Contract and the scope of work including anticipated duration. The Department and SPC will monitor and ensure a commercially useful function (CUF) review is performed. SPC will coordinate and provide advance notice to the Department to conduct CUF reviews of SPC's DBEs. These reviews are for the purpose of ensuring that the DBE is performing and managing the work.
- b. The Subcontract will be prepared and submitted with all required conditions and attachments for execution.
- c. Include templates for DBE subcontracts for professional services and construction work that meet the following minimum requirements:
 - (1) Identification of parties;
 - (2) Definition of work (scope, methods, end results);
 - (3) Definition of Client's responsibility;
 - (4) Provisions for contract changes;
 - (5) DBE Special Provision;
 - (6) Compensation;
 - (7) Method of payment; and
 - (8) Federally required provisions.
- d. The following terms and items are included in all construction subcontracts:
 - (1) Parties to the contract;
 - (2) Contract start and end dates;
 - (3) Scope of Work, including deliverables;
 - (4) DBE Special Provision;
 - (5) Schedule of Values;
 - (6) Payment due dates;
 - (7) Terms and conditions relating to premature contract termination;
 - (8) Terms and conditions relative to undue delays;
 - (9) Means to resolve claims and disputes;
 - (10) Indemnification terms and conditions; and

- (11) Federally required provisions.
- e. Any exceptions taken by the Subcontractor with regards to any of the business terms and conditions of the subcontract document will be negotiated (that is in the purview to negotiate).
- f. Upon complete execution of the document, a copy will be provided to the Department.

9. Execution of the Work

a. DBE Responsibilities

- (1) Subcontracted work will be executed in a professional manner.
- (2) The subcontractor will be an independent business and employer under the laws of Texas (if a resident of the State of Texas) and will assume all the rights and responsibilities accordingly.
- (3) The subcontractor will be required to diligently and faithfully execute the work covered by its agreement.
- (4) The subcontractor will comply with all of the requirements of its subcontract and the Contract.
- (5) The subcontractor will be required to confirm payment in the Department's Compliance Monitoring and Tracking System.
- (6) The subcontractor shall not subcontract any portion of the work with prior approval of the DB Contractor in order to avoid loss of credit for the DBE Goal.

b. Administration

- (1) The subcontractor will report monthly, in the Department's Compliance Monitoring and Tracking System, at an agreed upon recurring monthly date, their progress quantities for the previous pay period for verification by and concurrence of the DBE Liaison Officer.
- (2) The subcontractor will be required to carry the requisite insurance outlined in the Contract. Good Faith Efforts (GFE) in accordance with 49 CFR Part 26, Appendix A, Item F must be followed prior to rejecting a DBE proposal for failure to provide insurance as outlined in the Contract.
- (3) The subcontractor will comply with administrative obligations imposed by federal requirements.
- (4) The subcontractor will be required to submit any applicable reports, in the Department's Compliance Monitoring and Tracking System, such as but not limited to:
 - (a) Monthly progress quantities;
 - (b) Daily quality control reports;
 - (c) Certified payrolls; and

(d) DBE participation reports.

c. **Direction and Management**

- (1) The subcontractor will receive overall schedule and work priorities from the Project Manager or Construction Manager.
- (2) The subcontractor is an independent business and will be required to plan, manage, oversee, and execute their contracted work in accordance with the Project Schedule and the direction of the Project Manager or Construction Manager.
- (3) The subcontractor will be a licensed participant in the contractor's document management software at a security level deemed appropriate by the Project Manager or Construction Manager.

d. **Quality**

- (1) The subcontractor will be obligated to abide by the Project Quality Management Plan (QMP).
- (2) The subcontractor will be accountable for their deficient work and responsible for the implementation of the approved correction or remedy.
- (3) The subcontractor will be responsible for initiating their own technical submittals associated with the items of work.

e. **Environment**

- (1) Protection of the environment is a priority for every project. The Subcontractor shall abide by the Project Comprehensive Environmental Protection Plan (CEPP).
- (2) The subcontractor will be required to attend the project environmental briefing/training.
- (3) The subcontractor will be required to comply with all environmental commitments on the project that have direct bearing on its work.
- (4) The subcontractor will comply with all applicable permits, laws, and regulations governing this project and the work subcontracted.

f. **Safety**

- (1) The subcontractor is required to have its own safety program or model one after the contractor's.
- (2) The subcontractor will insure their safety program is no less stringent than the Project Safety & Health Plan.
- (3) The subcontractor will comply with the Project Safety & Health Plan.
- (4) The subcontractor will participate in project safety briefings.
- (5) The subcontractor shall be responsible for the safety of its employees.

- (6) The subcontractor shall comply with all local, state, and federal safety requirements and regulations.

g. **Commercially Useful Function (CUF)**

- (1) Field supervision to monitor DBE work performance to verify compliance with the subcontract document paying particular attention to whether the DBE is using its own forces and equipment. A DBE performs a CUF when it is responsible for execution of the work of the contract and is carrying out its responsibilities by actually performing, managing, and supervising the work involved. To perform a CUF, the DBE must also be responsible, with respect to materials and supplies used on the contract, for negotiating price, determining quality and quantity, ordering the material, and installing (where applicable) and paying for the material itself. Report any activity of concern to DBE Program Administrator or DBE Liaison Officer.
- (2) Work with the Department on DBE work schedules so that a CUF review can be scheduled and conducted early in the project.
- (3) Follow-up with the Department on CUF findings.
- (4) Assist the Department as necessary on CUF monitoring throughout the course of the project.
- (5) In the event of a non-CUF finding, consult with the Department on:
 - (a) Impacts to the project goals and the need for additional DBE credit; and
 - (b) Whether other administrative actions are appropriate.
- (6) DBE Program Management:
 - (a) SPC's DBE management team provided in section 15.a. of this plan.

h. **Assistance to DBEs**

- (1) SPC shall not provide any assistance to the DBE in the general performance of its work. The term assistance is defined in the broadest possible sense:
 - (a) Labor, equipment, or materials;
 - (b) Supervision;
 - (c) Ordering materials for the DBE from their suppliers;
 - (d) Fuel; and
 - (e) Any other item one would reasonably expect a viable subcontractor to provide for themselves.
- (2) The only exceptions permitted by specification and allowed by SPC are under emergency conditions where:

- (a) The safety of workers and the public is at risk;
 - (b) The work in progress is subject to a total loss (i.e., lose a concrete pour); and
 - (c) The traveling public will be seriously impacted, and excessive travel delays incurred.
- (3) In the event of any emergencies as defined by Section 9.h (2), the Project Manager or is designated representative is required to call in a report to Compliance Manager outlining the circumstances and the assistance rendered. The Department will be notified in writing within 24 hours. A DBE EMERGENCY ASSISTANCE – CALL IN LOG will be completed. The DBE Liaison Officer will assess the value of the assistance. The value of the assistance will be deducted from the Project DBE monthly progress report.
- (4) SPC serves as an advocate for all its subcontractors (DBE and non- DBE) with the Department in the event of changes, change orders, and payment.
- (5) Joint Checks for DBEs
 - (a) The request for a joint check request must emanate from the DBE and/or their supplier. The request must be on the DBE's letterhead or equivalent. If no joint check agreement is provided to SPC, the Subcontractor will utilize the Contractor's version. If a joint check agreement is provided by the DBE and/or their vendor, the SPC Project Controller must review and edit as necessary to maintain compliance with the DBE special provision and provides sound legal protection for SPC.
 - (b) Prior to any joint check being issued, its use must be approved by the Department. The SPC Project Controller will prepare a request using the Department's Form 2804 signed by the DBE Liaison Officer. The form will be submitted to the Department by email. Copies of the DBE's request, the joint check agreement and the associated Department Form 2804 will remain on file for audit purposes.
 - (c) The SPC Project Controller prepares the joint check in the amounts acceptable to the DBE and their supplier. The check will be sent to the DBE in a manner requested by the DBE (i.e. US Mail, Fed-Ex, etc.) All requirements shown on Department Form 2804 will be followed as well as those outlined in governing laws, rules, and regulations. Under no circumstances will the check be mailed directly to the supplier or will the DBE be required to endorse the check on our premises for SPC direct mailing to the supplier.

10. Payment

a. Monthly Progress Payments

- (1) Monthly progress payments will be made by the 10th business day following payment received by SPC for the items of work performed by the subcontractor. Payment to each DBE subcontractor will be recorded in the Department's Compliance Monitoring and Tracking System. All DBE subcontractors are required to pay their subcontractors

within 10 business days following payment received by the DB Contractor.

- (2) A number of instances can impact payment time that are outside the control of SPC or higher tier Consultant:
 - (a) The failure of the subcontractor to provide an invoice in a timely manner;
 - (b) Quality issues with the subcontractor's work;
 - (c) Apparent prompt pay or violations of other federally required provisions;
 - (d) Failure to pay vendors for materials purchased and used in the project;
 - (e) The Department's failure to provide copies of pay estimates in a timely manner; and
 - (f) Delays by the Department in payments to SPC.

b. Withholding Progress Payments

- (1) Progress payments may be withheld for any violation or breach of a subcontract requirement such as but not limited to:
 - (a) Failure to comply with prompt pay requirements;
 - (b) Failure to be responsive to the Department or SPC; or
 - (c) Failure to comply with any subcontract provision that creates a non-compliance with the Contract.
- (2) Efforts by SPC will be made to expeditiously remedy any impediments so that payments can be made as soon as possible.
- (3) Any payment dispute will be reflected and reported monthly in the Department's tracking system.

11. Reporting

SPC will comply with the contract compliance monitoring and tracking requirements as stipulated in the DBA General Conditions, Attachment 3-2. SPC and DBEs will provide any noted and requested contract compliance-related data electronically in the Department's compliance monitoring and tracking system. This includes commitments, monthly payments, substitutions, good faith efforts, and Final Report (see DBA General Conditions, Attachment 3-2).

a. DBE Commitment Schedule

SPC will attach a DBE commitment Form and supporting documentation, as described in Section 2.3.4, Attachment 3-2 of the DBA General Conditions, via the Department's tracking system upon selection of DBE subcontractor. Progress of commitments towards goal attainment will be monitored as required in DBA General Conditions Attachment 3-2.

b. Monthly Reporting Schedule

DBE monthly progress will be reported via the Department's Compliance Monitoring and Tracking System within 15-days after the end of a calendar month.

c. **Quarterly DBE Progress Tracking**

A quarterly report will be generated which will track commitments, progress, and projected outcomes for DBE participation. The report will track areas available for participation to guide solicitations when construction packages are ready for distribution.

d. **Final DBE Report Schedule**

Per the DBA General Conditions, Attachment 3-2, final determination of DBE participation will occur once final payment is made to all DBEs on the Project is made through the Department's Compliance Monitoring and Tracking System and after the DBEs work is satisfactorily complete, even if final acceptance has not occurred.

e. **DBE Truckers**

If truckers are to be used towards the Project goals, in addition to all the required forms, the DBE Trucking Utilization Form 2660 will be submitted for approval by the District and prior to hauling services performed for DBE credit. A request can occur via the Department's Compliance Monitoring and Tracking System as an attachment or manual submission.

16. **SPC shall update the DBE Performance Plan quarterly or more frequently as requested by the Department. If the Project's Preliminary Baseline Schedule is updated impacting the DBE firm schedule, SPC will issue a new schedule to the DBE firm.**

12. **Good Faith Efforts Documentation**

Documentation from solicitation process as described in Sections 6 and 7 will be maintained. Should it become necessary to submit a good faith effort demonstration, documentation in accordance with Exhibit 6 of the DBA shall be followed.

13. **Termination**

- a. Termination for convenience of a DBE subcontractor is NOT allowed unless the prime contract is terminated for convenience by the Owner.
- b. Termination may occur due to the direction of the Department.
- c. Termination for breach of contract may be for any action(s) include but are not limited to:
 - (1) Safety/OSHA violations;
 - (2) Environmental violations;
 - (3) Illegal or illicit conduct (misappropriation, etc.);
 - (4) Failure to perform work according to the Department's specifications;
 - (5) Violation of DBE rules and regulations (i.e. commercially useful function, etc.);

- (6) Nonpayment of employees or bills (materials);
 - (7) Non-responsive to the Project Schedule;
 - (8) Failure to provide adequate resources;
 - (9) Unprofessional conduct; and
 - (10) A subcontractor removal request by the Department.
- d. Any actions that could lead to termination for a DBE subcontractor must be documented and forwarded to the Department for concurrence. SPC must adhere to the requirements set forth in Attachment 3-2 – DBE Special Provision.
 - e. Adequate opportunities must be afforded to the DBE to remedy deficiencies in accordance with the terms of the subcontract.
 - f. Consultation with and approval by the Department must occur prior to taking any termination action for a DBE subcontractor.

14. Replacement

If the DBE is part of a Project goal and the DBE quits and/or is terminated, SPC should solicit new quotations for the remaining work from other DBEs or solicit quotations for other work available for DBEs. SPC will document the termination/substitution requests in the Department's Compliance Monitoring and Tracking System.

Submit to the Department for approval following the "Contract Award" procedures.

If no DBEs can be found to fulfill the goal, document and submit "Good Faith Efforts" in the Department's Compliance Monitoring and Tracking System using Form 2603 (See Sections 6, 7, and 12 for procedures).

15. DBE Program Oversight

a. SPC:

- (1) DBE Liaison Officer – Carole Stoltz, Senior Project Controller

Qualifications: 12 years of DBE compliance and reporting for various local, state, and government agencies

Responsibilities: Overall administration of SPC's DBE program, and responsible for maintenance of records of efforts and contacts made to subcontract with DBEs
Contact Information: carole.stoltz@kiewit.com or (817) 673-3203

- (2) DBE Program Administration – Carole Stoltz, Senior Project Controller
- (3) Project Manager – Jay Knez
- (4) Construction Manager – Tom Grim

b. The Department:

- (1) District DBE Coordinator

(2) District Project Manager

APPENDIX 1 TO EXHIBIT 6 DBE COMPLIANCE AND MONITORING PROCESS WORKFLOW

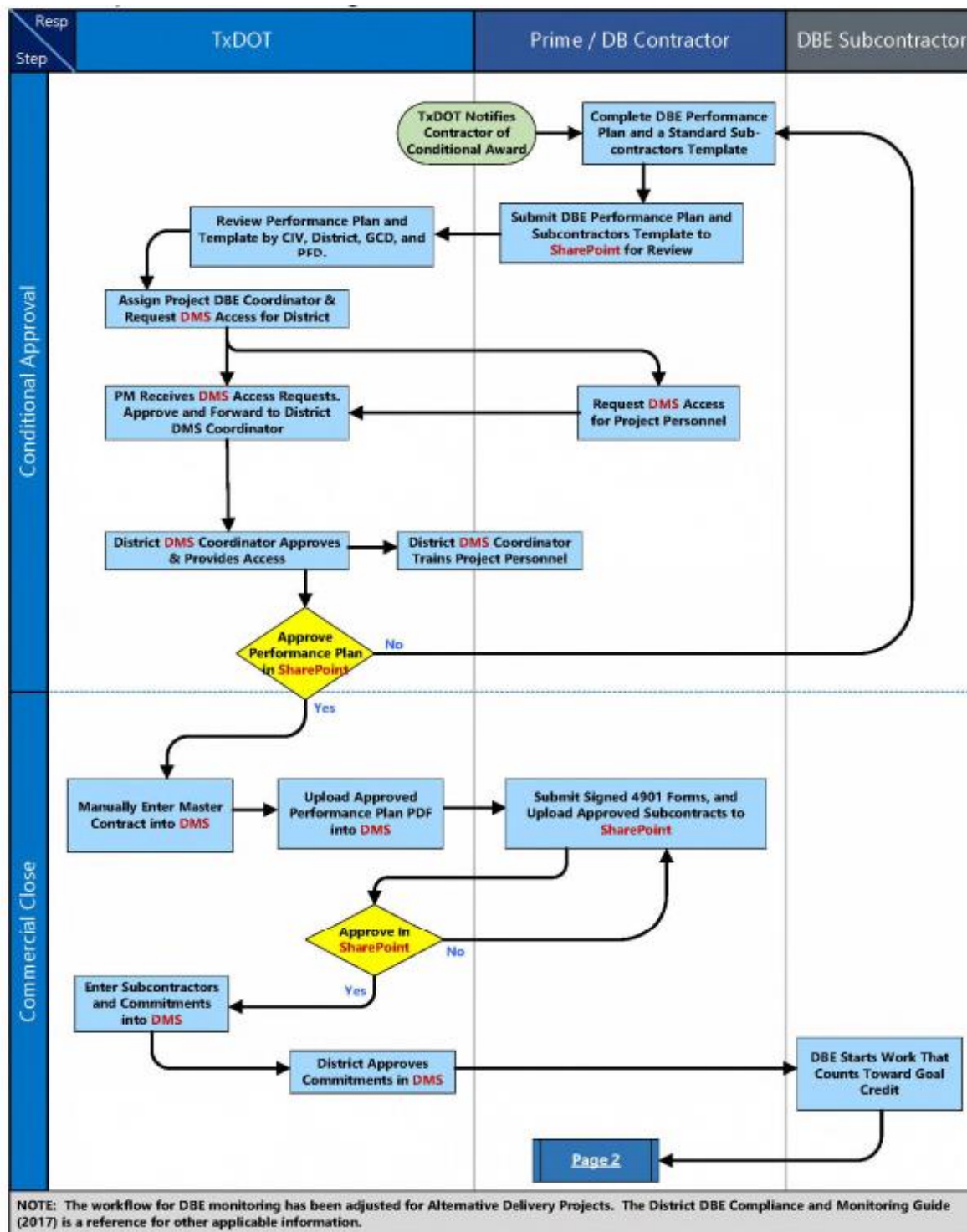

APPENDIX 4, TO EXHIBIT 6 Cont'd.

EXHIBIT 7

PREVAILING WAGE RATES

See Attached

The wage rates listed herein are those predetermined by the Secretary of Labor and State Statute and listed in the United States Department of Labor's (USDOL) General Decisions dated **01-01-2021** and are the minimum wages to be paid accordingly for each specified classification. To determine the applicable wage rate zone, a list entitled "TEXAS COUNTIES IDENTIFIED BY WAGE RATE ZONES" is provided in the contract. Any wage rate that is not listed herein and not in the USDOL's general decision, must be submitted to the Engineer for approval. IMPORTANT NOTICE FOR STATE PROJECTS: only the controlling wage rate zone applies to the contract. Effective 01-01-2021.

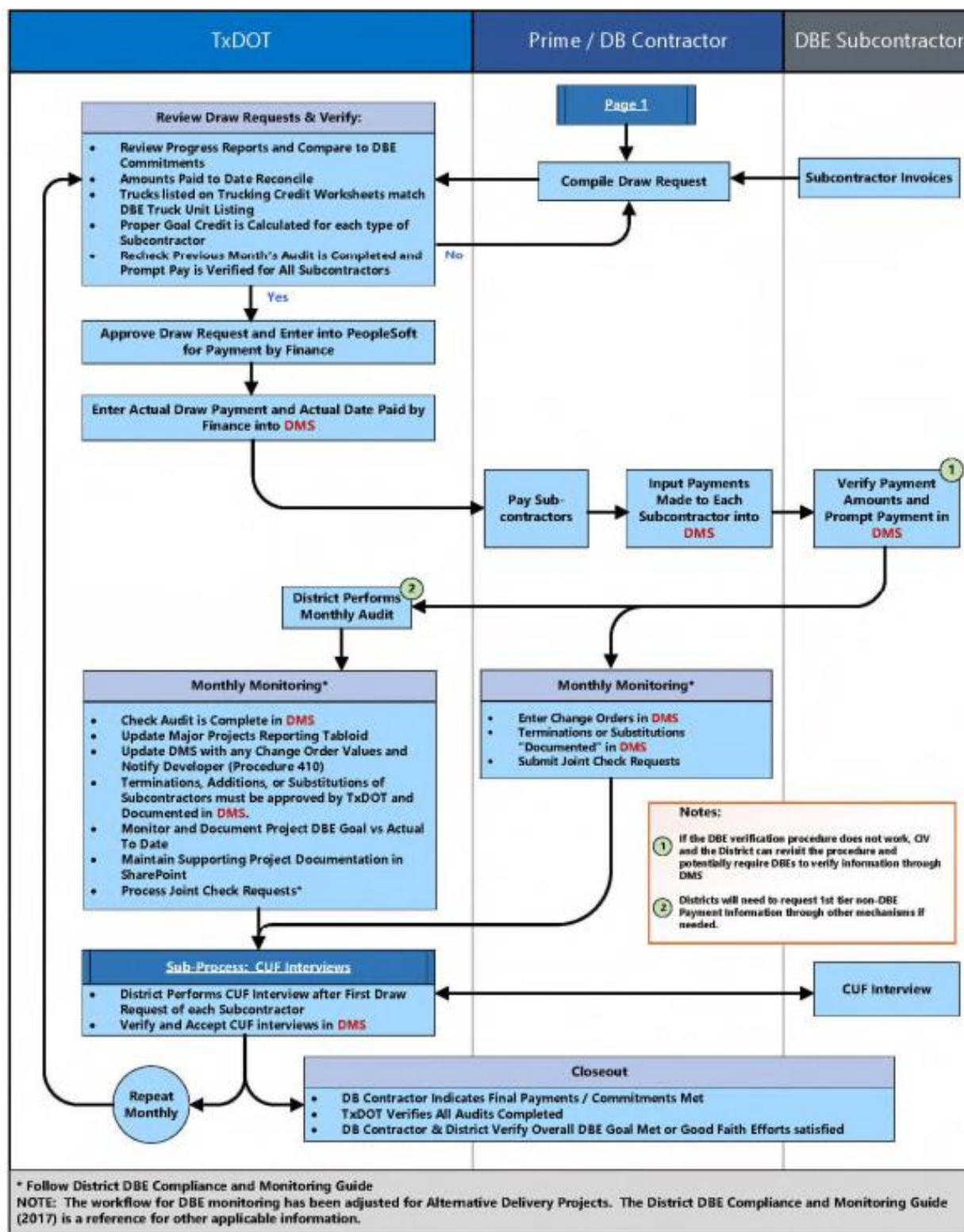
CLASS. #	CLASSIFICATION DESCRIPTION	ZONE TX02 *(TX20210002)	ZONE TX03 *(TX20210003)	ZONE TX04 *(TX20210004)	ZONE TX05 *(TX20210005)	ZONE TX06 *(TX20210006)	ZONE TX07 *(TX20210007)	ZONE TX08 *(TX20210008)	ZONE TX24 *(TX20210024)	ZONE TX25 *(TX20210025)	ZONE TX27 *(TX20210027)	ZONE TX28 *(TX20210028)	ZONE TX29 *(TX20210029)	ZONE TX30 *(TX202210030)	ZONE TX37 *(TX20210037)	ZONE TX38 *(TX20210038)	ZONE TX42 *(TX20210042)
1428	Agricultural Tractor Operator						\$12.69					\$12.35			\$11.75		
1300	Asphalt Distributor Operator	\$14.87	\$13.48	\$13.88	\$15.72	\$15.58	\$15.55	\$15.72	\$13.28	\$15.32	\$15.62	\$14.36	\$14.25	\$14.03	\$13.75	\$14.06	\$14.40
1303	Asphalt Paving Machine Operator	\$13.40	\$12.25	\$12.35	\$13.87	\$14.05	\$14.36	\$14.20	\$13.26	\$13.99	\$14.68	\$12.92	\$13.44	\$12.53	\$14.00	\$14.32	\$12.99
1106	Asphalt Raker	\$12.28	\$10.61	\$12.02	\$14.21	\$11.65	\$12.12	\$11.64	\$11.44	\$12.69	\$12.05	\$11.34	\$11.67	\$11.40	\$12.59	\$12.36	\$11.78
1112	Batching Plant Operator, Asphalt																
1115	Batching Plant Operator, Concrete																
1214	Blaster																
1615	Boom Truck Operator						\$18.36										
1444	Boring Machine Operator																
1305	Broom or Sweeper Operator	\$11.21	\$10.33	\$10.08	\$11.99		\$11.04	\$11.62		\$11.74	\$11.41	\$10.30		\$10.23	\$10.60	\$12.68	\$11.05
1144	Communications Cable Installer																
1124	Concrete Finisher, Paving and Structures	\$13.55	\$12.46	\$13.16	\$12.85	\$12.64	\$12.56	\$12.77	\$12.44	\$14.12	\$13.04	\$13.38	\$12.64	\$12.80	\$12.79	\$12.98	\$13.32
1318	Concrete Pavement Finishing Machine Operator				\$16.05		\$15.48			\$16.05		\$19.31				\$13.07	
1315	Concrete Paving, Curing, Float, Texturing Machine Operator											\$16.34				\$11.71	
1333	Concrete Saw Operator				\$14.67					\$14.48	\$17.33					\$13.99	
1399	Concrete/Gunite Pump Operator																
1344	Crane Operator, Hydraulic 80 tons or less				\$18.22		\$18.36			\$18.12	\$18.04	\$20.21			\$18.63	\$13.86	
1345	Crane Operator, Hydraulic Over 80 Tons																
1342	Crane Operator, Lattice Boom 80 Tons or Less	\$16.82	\$14.39	\$13.85	\$17.27		\$15.87			\$17.27		\$14.67			\$16.42	\$14.97	\$13.87
1343	Crane Operator, Lattice Boom Over 80 Tons				\$20.52		\$19.38			\$20.52		\$17.49			\$25.13	\$15.80	
1306	Crawler Tractor Operator	\$13.96	\$16.63	\$13.62	\$14.26		\$15.67			\$14.07	\$13.15	\$13.38			\$14.60	\$13.68	\$13.50
1351	Crusher or Screen Plant Operator																
1446	Directional Drilling Locator						\$11.67										
1445	Directional Drilling Operator				\$20.32		\$17.24										
1139	Electrician	\$20.96		\$19.87	\$19.80		\$26.35		\$20.27	\$19.80		\$20.92				\$27.11	\$19.87
1347	Excavator Operator, 50,000 pounds or less	\$13.46	\$12.56	\$13.67	\$17.19		\$12.88	\$14.38	\$13.49	\$17.19		\$13.88			\$14.09	\$12.71	\$14.42
1348	Excavator Operator, Over 50,000 pounds		\$15.23	\$13.52	\$17.04		\$17.71			\$16.99	\$18.80	\$16.22				\$14.53	\$13.52
1150	Flagger	\$9.30	\$9.10	\$8.50	\$10.28	\$8.81	\$9.45	\$8.70		\$10.06	\$9.71	\$9.03	\$8.81	\$9.08	\$9.90	\$10.33	\$8.10
1151	Form Builder/Setter, Structures	\$13.52	\$12.30	\$13.38	\$12.91	\$12.71	\$12.87	\$12.38	\$12.26	\$13.84	\$12.98	\$13.07	\$13.61	\$12.82	\$14.73	\$12.23	\$12.25
1160	Form Setter, Paving & Curb	\$12.36	\$12.16	\$13.93	\$11.83	\$10.71	\$12.94			\$13.16	\$12.54	\$11.33	\$10.69		\$13.33	\$12.34	\$13.93
1360	Foundation Drill Operator, Crawler Mounted				\$17.99					\$17.99						\$17.43	
1363	Foundation Drill Operator, Truck Mounted		\$16.86	\$22.05	\$21.51		\$16.93			\$21.07	\$20.20	\$20.76		\$17.54	\$21.39	\$15.89	\$22.05
1369	Front End Loader Operator, 3 CY or Less	\$12.28	\$13.49	\$13.40	\$13.85		\$13.04	\$13.15	\$13.29	\$13.69	\$12.64	\$12.89			\$13.51	\$13.32	\$12.17
1372	Front End Loader Operator, Over 3 CY	\$12.77	\$13.69	\$12.33	\$14.96		\$13.21	\$12.86	\$13.57	\$14.72	\$13.75	\$12.32			\$13.19	\$13.17	\$13.02
1329	Joint Sealer																
1172	Laborer, Common	\$10.30	\$9.86	\$10.08	\$10.51	\$10.71	\$10.50	\$10.24	\$10.58	\$10.72	\$10.45	\$10.30	\$10.25	\$10.03	\$10.54	\$11.02	\$10.15
1175	Laborer, Utility	\$11.80	\$11.53	\$12.70	\$12.17	\$11.81	\$12.27	\$12.11	\$11.33	\$12.32	\$11.80	\$11.53	\$11.23	\$11.50	\$11.95	\$11.73	\$12.37

CLASS. #	CLASSIFICATION DESCRIPTION	ZONE TX02 *(TX20210002)	ZONE TX03 *(TX20210003)	ZONE TX04 *(TX20210004)	ZONE TX05 *(TX20210005)	ZONE TX06 *(TX20210006)	ZONE TX07 *(TX20210007)	ZONE TX08 *(TX20210008)	ZONE TX24 *(TX20210024)	ZONE TX25 *(TX20210025)	ZONE TX27 *(TX20210027)	ZONE TX28 *(TX20210028)	ZONE TX29 *(TX20210029)	ZONE TX30 *(TX202210030)	ZONE TX37 *(TX20210037)	ZONE TX38 *(TX20210038)	ZONE TX42 *(TX20210042)
1346	Loader/Backhoe Operator	\$14.18	\$12.77	\$12.97	\$15.68		\$14.12			\$15.18	\$13.58	\$12.87		\$13.21	\$14.13	\$14.29	\$12.90
1187	Mechanic	\$20.14	\$15.47	\$17.47	\$17.74	\$17.00	\$17.10			\$17.68	\$18.94	\$18.58	\$17.00	\$16.61	\$18.46	\$16.96	\$17.47
1380	Milling Machine Operator	\$15.54	\$14.64	\$12.22	\$14.29		\$14.18			\$14.32	\$14.35	\$12.86			\$14.75	\$13.53	\$12.80
1390	Motor Grader Operator, Fine Grade	\$17.49	\$16.52	\$16.88	\$17.12	\$18.37	\$18.51	\$16.69	\$16.13	\$17.19	\$18.35	\$17.07	\$17.74	\$17.47	\$17.08	\$15.69	\$20.01
1393	Motor Grader Operator, Rough	\$16.15	\$14.62	\$15.83	\$16.20	\$17.07	\$14.63	\$18.50		\$16.02	\$16.44	\$15.12	\$16.85	\$14.47	\$17.39	\$14.23	\$15.53
1413	Off Road Hauler			\$10.08	\$12.26		\$11.88			\$12.25		\$12.23			\$13.00	\$14.60	
1196	Painter, Structures					\$21.29	\$18.34						\$21.29			\$18.62	
1396	Pavement Marking Machine Operator	\$16.42		\$13.10	\$13.55		\$19.17	\$12.01		\$13.63	\$14.60	\$13.17		\$16.65	\$10.54	\$11.18	\$13.10
1443	Percussion or Rotary Drill Operator																
1202	Piledriver															\$14.95	
1205	Pipelayer		\$11.87	\$14.64	\$13.17	\$11.17	\$12.79		\$11.37	\$13.24	\$12.66	\$13.24	\$11.17	\$11.67		\$12.12	\$14.64
1384	Reclaimer/Pulverizer Operator	\$12.85			\$11.90		\$12.88			\$11.01		\$10.46					
1500	Reinforcing Steel Worker	\$13.50	\$14.07	\$17.53	\$16.17		\$14.00			\$16.18	\$12.74	\$15.83		\$17.10		\$15.15	\$17.72
1402	Roller Operator, Asphalt	\$10.95		\$11.96	\$13.29		\$12.78	\$11.61		\$13.08	\$12.36	\$11.68			\$11.71	\$11.95	\$11.50
1405	Roller Operator, Other	\$10.36		\$10.44	\$11.82		\$10.50	\$11.64		\$11.51	\$10.59	\$10.30		\$12.04	\$12.85	\$11.57	\$10.66
1411	Scraper Operator	\$10.61	\$11.07	\$10.85	\$12.88		\$12.27		\$11.12	\$12.96	\$11.88	\$12.43		\$11.22	\$13.95	\$13.47	\$10.89
1417	Self-Propelled Hammer Operator																
1194	Servicer	\$13.98	\$12.34	\$14.11	\$14.74		\$14.51	\$15.56	\$13.44	\$14.58	\$14.31	\$13.83		\$12.43	\$13.72	\$13.97	\$14.11
1513	Sign Erector																
1708	Slurry Seal or Micro-Surfacing Machine Operator																
1341	Small Slipform Machine Operator									\$15.96							
1515	Spreader Box Operator	\$12.60		\$13.12	\$14.71		\$14.04			\$14.73	\$13.84	\$13.68		\$13.45	\$11.83	\$13.58	\$14.05
1705	Structural Steel Welder															\$12.85	
1509	Structural Steel Worker						\$19.29									\$14.39	
1339	Subgrade Trimmer																
1143	Telecommunication Technician																
1145	Traffic Signal/Light Pole Worker						\$16.00										
1440	Trenching Machine Operator, Heavy						\$18.48										
1437	Trenching Machine Operator, Light																
1609	Truck Driver Lowboy-Float	\$14.46	\$13.63	\$13.41	\$15.00	\$15.93	\$15.66			\$16.24	\$16.39	\$14.30	\$16.62	\$15.63	\$14.28	\$16.03	\$13.41
1612	Truck Driver Transit-Mix				\$14.14					\$14.14							
1600	Truck Driver, Single Axle	\$12.74	\$10.82	\$10.75	\$13.04	\$11.61	\$11.79	\$13.53	\$13.16	\$12.31	\$13.40	\$10.30	\$11.61		\$11.97	\$11.46	\$10.75
1606	Truck Driver, Single or Tandem Axle Dump Truck	\$11.33	\$14.53	\$11.95	\$12.95		\$11.68		\$14.06	\$12.62	\$11.45	\$12.28		\$13.08	\$11.68	\$11.48	\$11.10
1607	Truck Driver, Tandem Axle Tractor with Semi Trailer	\$12.49	\$12.12	\$12.50	\$13.42		\$12.81	\$13.16		\$12.86	\$16.22	\$12.50			\$13.80	\$12.27	\$12.50
1441	Tunneling Machine Operator, Heavy																
1442	Tunneling Machine Operator, Light																
1706	Welder		\$14.02		\$14.86		\$15.97		\$13.74	\$14.84					\$13.78		
1520	Work Zone Barricade Servicer	\$10.30	\$12.88	\$11.46	\$11.70	\$11.57	\$11.85	\$10.77		\$11.68	\$12.20	\$11.22	\$11.51	\$12.96	\$10.54	\$11.67	\$11.76

Notes:

*Represents the USDOL wage decision.

Any worker employed on this project shall be paid at the rate of one and one half (1-1/2) times the regular rate for every hour worked in excess of forty (40) hours per week.

For reference, the titles and descriptions for the classifications listed here are detailed further in the AGC of Texas' *Standard Job Classifications and Descriptions for Highway, Heavy, Utilities, and Industrial Construction in Texas* posted on the AGC's Web site for any contractor.

**TEXAS COUNTIES IDENTIFIED BY
WAGE RATE ZONES: 2, 3, 4, 5, 6, 7, 8, 24, 25, 27, 28, 29, 30, 37, 38, 42**

County Name	Zone	County Name	Zone	County Name	Zone	County Name	Zone
Anderson	28	Donley	37	Karnes	27	Reagan	37
Andrews	37	Duval	30	Kaufman	25	Real	37
Angelina	28	Eastland	37	Kendall	7	Red River	28
Aransas	29	Ector	2	Kenedy	30	Reeves	8
Archer	25	Edwards	8	Kent	37	Refugio	27
Armstrong	2	El Paso	24	Kerr	27	Roberts	37
Atascosa	7	Ellis	25	Kimble	37	Robertson	7
Austin	38	Erath	28	King	37	Rockwall	25
Bailey	37	Falls	28	Kinney	8	Runnels	37
Bandera	7	Fannin	28	Kleberg	27	Rusk	4
Bastrop	7	Fayette	27	Knox	37	Sabine	28
Baylor	37	Fisher	37	Lamar	28	San Augustine	28
Bee	27	Floyd	37	Lamb	37	San Jacinto	38
Bell	7	Foard	37	Lampasas	7	San Patricio	29
Bexar	7	Fort Bend	38	LaSalle	30	San Saba	37
Blanco	27	Franklin	28	Lavaca	27	Schleicher	37
Borden	37	Freestone	28	Lee	27	Scurry	37
Bosque	28	Frio	27	Leon	28	Shackelford	37
Bowie	4	Gaines	37	Liberty	38	Shelby	28
Brazoria	38	Galveston	38	Limestone	28	Sherman	37
Brazos	7	Garza	37	Lipscomb	37	Smith	4
Brewster	8	Gillespie	27	Live Oak	27	Somervell	28
Briscoe	37	Glasscock	37	Llano	27	Starr	30
Brooks	30	Goliad	29	Loving	37	Stephens	37
Brown	37	Gonzales	27	Lubbock	2	Sterling	37
Burleson	7	Gray	37	Lynn	37	Stonewall	37
Burnet	27	Grayson	25	Madison	28	Sutton	8
Caldwell	7	Gregg	4	Marion	28	Swisher	37
Calhoun	29	Grimes	28	Martin	37	Tarrant	25
Callahan	25	Guadalupe	7	Mason	27	Taylor	2
Cameron	3	Hale	37	Matagorda	27	Terrell	8
Camp	28	Hall	37	Maverick	30	Terry	37
Carson	2	Hamilton	28	McCulloch	37	Throckmorton	37
Cass	28	Hansford	37	McLennan	7	Titus	28
Castro	37	Hardeman	37	McMullen	30	Tom Green	2
Chambers	38	Hardin	38	Medina	7	Travis	7
Cherokee	28	Harris	38	Menard	37	Trinity	28
Childress	37	Harrison	42	Midland	2	Tyler	28
Clay	25	Hartley	37	Milam	28	Upshur	4
Cochran	37	Haskell	37	Mills	37	Upton	37
Coke	37	Hays	7	Mitchell	37	Uvalde	30
Coleman	37	Hemphill	37	Montague	37	Val Verde	8
Collin	25	Henderson	28	Montgomery	38	Van Zandt	28
Collingsworth	37	Hidalgo	3	Moore	37	Victoria	6
Colorado	27	Hill	28	Morris	28	Walker	28
Comal	7	Hockley	37	Motley	37	Waller	38
Comanche	37	Hood	28	Nacogdoches	28	Ward	37
Concho	37	Hopkins	28	Navarro	28	Washington	28
Cooke	37	Houston	28	Newton	28	Webb	3
Coryell	7	Howard	37	Nolan	37	Wharton	27
Cottle	37	Hudspeth	8	Nueces	29	Wheeler	37
Crane	37	Hunt	25	Ochiltree	37	Wichita	5
Crockett	8	Hutchinson	37	Oldham	37	Wilbarger	37
Crosby	2	Irion	2	Orange	38	Willacy	30
Culberson	8	Jack	28	Palo Pinto	28	Williamson	7
Dallam	37	Jackson	27	Panola	28	Wilson	7
Dallas	25	Jasper	28	Parker	25	Winkler	37
Dawson	37	Jeff Davis	8	Parmer	37	Wise	25
Deaf Smith	37	Jefferson	38	Pecos	8	Wood	28
Delta	25	Jim Hogg	30	Polk	28	Yoakum	37
Denton	25	Jim Wells	27	Potter	2	Young	37
DeWitt	27	Johnson	25	Presidio	8	Zapata	30
Dickens	37	Jones	25	Rains	28	Zavala	30
Dimmit	30			Randall	2		

EXHIBIT 8

DB CONTRACTOR OBLIGATIONS RELATED TO PROJECT-SPECIFIC THIRD PARTY AGREEMENTS

All DB Contractor obligations related to Third Party Agreements have been incorporated, as appropriate, into the requirements found in the DB Specifications.

The Parties acknowledge and agree that no draft Third Party Agreements were included in the RIDs.

EXHIBIT 9

ALLOWANCES

1. The Price also includes (a) a furniture allowance in the amount of \$15,000 for the TxDOT Project office as set forth and subject to the requirements described in Section 10.1.1.5 of the Design-Build Specifications and (b) a furniture allowance in the amount of \$15,000 for the TxDOT Project field office as set forth and subject to the requirements described in Section 10.1.2.5 of the Design-Build Specifications.

EXHIBIT 10

MAXIMUM PAYMENT SCHEDULE

Exhibit 10-1 Maximum Payment Schedule – Base Scope

Exhibit 10-2 Maximum Payment Schedule - DWCs

EXHIBIT 10-1**MAXIMUM PAYMENT SCHEDULE – BASE SCOPE**

Months after NTP 1	Anticipated Draw	Cumulative Draw
1	\$21,140,000.00	\$21,140,000
2	\$4,410,000.00	\$25,550,000
3	\$4,450,000.00	\$30,000,000
4	\$70,310,000.00	\$100,310,000
5	\$18,440,000.00	\$118,750,000
6	\$16,530,000.00	\$135,280,000
7	\$23,530,000.00	\$158,810,000
8	\$101,590,000.00	\$260,400,000
9	\$16,850,000.00	\$277,250,000
10	\$13,350,000.00	\$290,600,000
11	\$14,470,000.00	\$305,070,000
12	\$17,170,000.00	\$322,240,000
13	\$77,900,287.00	\$400,140,287
14	\$32,270,000.00	\$432,410,287
15	\$32,300,000.00	\$464,710,287
16	\$40,260,000.00	\$504,970,287
17	\$40,730,000.00	\$545,700,287
18	\$40,360,000.00	\$586,060,287
19	\$40,540,000.00	\$626,600,287
20	\$31,970,000.00	\$658,570,287
21	\$34,470,000.00	\$693,040,287
22	\$34,540,000.00	\$727,580,287
23	\$34,480,000.00	\$762,060,287
24	\$34,280,000.00	\$796,340,287
25	\$33,880,000.00	\$830,220,287
26	\$33,460,000.00	\$863,680,287
27	\$33,160,000.00	\$896,840,287
28	\$33,430,000.00	\$930,270,287
29	\$32,520,000.00	\$962,790,287
30	\$32,430,000.00	\$995,220,287
31	\$31,440,000.00	\$1,026,660,287
32	\$29,480,000.00	\$1,056,140,287
33	\$26,730,000.00	\$1,082,870,287
34	\$24,760,000.00	\$1,107,630,287
35	\$23,530,000.00	\$1,131,160,287
36	\$23,460,000.00	\$1,154,620,287
37	\$22,460,000.00	\$1,177,080,287
38	\$22,350,000.00	\$1,199,430,287

39	\$22,260,000.00	\$1,221,690,287
40	\$21,960,000.00	\$1,243,650,287
41	\$21,910,000.00	\$1,265,560,287
42	\$21,860,000.00	\$1,287,420,287
43	\$21,760,000.00	\$1,309,180,287
44	\$21,480,000.00	\$1,330,660,287
45	\$20,100,000.00	\$1,350,760,287
46	\$19,580,000.00	\$1,370,340,287
47	\$19,440,000.00	\$1,389,780,287
48	\$19,220,000.00	\$1,409,000,287
49	\$19,050,000.00	\$1,428,050,287
50	\$18,580,000.00	\$1,446,630,287
51	\$18,580,000.00	\$1,465,210,287
52	\$17,830,000.00	\$1,483,040,287
53	\$16,260,000.00	\$1,499,300,287
54	\$15,480,000.00	\$1,514,780,287
55	\$13,500,000.00	\$1,528,280,287
56	\$10,960,000.00	\$1,539,240,287
57	\$6,190,000.00	\$1,545,430,287
58	\$8,090,000.00	\$1,553,520,287
59	\$8,410,000.00	\$1,561,930,287
60	\$7,140,000.00	\$1,569,070,287
61	\$5,390,000.00	\$1,574,460,287
62	\$4,120,000.00	\$1,578,580,287
63	\$3,800,000.00	\$1,582,380,287
64	\$2,530,000.00	\$1,584,910,287
65	\$3,170,000.00	\$1,588,080,287
66	\$1,740,000.00	\$1,589,820,287
TOTAL PRICE (MAXIMUM PAYMENT)	\$1,589,820,287.00	

TOTAL MOBILIZATION PAYMENT ACTIVITY AMOUNT: \$158,982,000.00

EXHIBIT 10-2.1**MAXIMUM PAYMENT SCHEDULE – DWC1**

Months after DWC NTP for DWC1	Anticipated Draw	Cumulative Draw
1	\$4,040,000.00	\$4,040,000
2	\$3,860,000.00	\$7,900,000
3	\$4,480,000.00	\$12,380,000
4	\$19,090,000.00	\$31,470,000
5	\$11,010,000.00	\$42,480,000
6	\$7,550,000.00	\$50,030,000
7	\$7,640,000.00	\$57,670,000
8	\$29,670,000.00	\$87,340,000
9	\$7,200,000.00	\$94,540,000
10	\$4,740,000.00	\$99,280,000
11	\$3,200,000.00	\$102,480,000
12	\$3,860,000.00	\$106,340,000
13	\$20,714,000.00	\$127,054,000
14	\$16,560,000.00	\$143,614,000
15	\$20,270,000.00	\$163,884,000
16	\$17,990,000.00	\$181,874,000
17	\$12,720,000.00	\$194,594,000
18	\$12,530,000.00	\$207,124,000
19	\$11,970,000.00	\$219,094,000
20	\$11,180,000.00	\$230,274,000
21	\$11,090,000.00	\$241,364,000
22	\$9,680,000.00	\$251,044,000
23	\$8,290,000.00	\$259,334,000
24	\$7,730,000.00	\$267,064,000
25	\$8,860,000.00	\$275,924,000
26	\$8,570,000.00	\$284,494,000
27	\$7,110,000.00	\$291,604,000
28	\$7,000,000.00	\$298,604,000
29	\$6,860,000.00	\$305,464,000
30	\$6,540,000.00	\$312,004,000
31	\$6,240,000.00	\$318,244,000
32	\$5,870,000.00	\$324,114,000
33	\$5,840,000.00	\$329,954,000
34	\$5,150,000.00	\$335,104,000
35	\$4,790,000.00	\$339,894,000
36	\$4,630,000.00	\$344,524,000
37	\$4,640,000.00	\$349,164,000
38	\$4,710,000.00	\$353,874,000

39	\$4,690,000.00	\$358,564,000
40	\$4,340,000.00	\$362,904,000
41	\$4,920,000.00	\$367,824,000
42	\$4,210,000.00	\$372,034,000
43	\$4,020,000.00	\$376,054,000
44	\$4,580,000.00	\$380,634,000
45	\$4,560,000.00	\$385,194,000
46	\$4,240,000.00	\$389,434,000
47	\$4,320,000.00	\$393,754,000
48	\$5,590,000.00	\$399,344,000
49	\$5,640,000.00	\$404,984,000
50	\$5,230,000.00	\$410,214,000
51	\$5,020,000.00	\$415,234,000
52	\$4,180,000.00	\$419,414,000
53	\$3,650,000.00	\$423,064,000
54	\$3,180,000.00	\$426,244,000
55	\$2,340,000.00	\$428,584,000
56	\$2,190,000.00	\$430,774,000
57	\$1,910,000.00	\$432,684,000
58	\$1,660,000.00	\$434,344,000
59	\$1,530,000.00	\$435,874,000
60	\$1,240,000.00	\$437,114,000
61	\$970,000.00	\$438,084,000
62	\$760,000.00	\$438,844,000
63	\$0.00	\$438,844,000
64	\$0.00	\$438,844,000
65	\$0.00	\$438,844,000
66	\$0.00	\$438,844,000
TOTAL PRICE (MAXIMUM PAYMENT)	\$438,844,000.00	

TOTAL MOBILIZATION PAYMENT ACTIVITY AMOUNT: \$43,884,000.00

EXHIBIT 10-2.2**MAXIMUM PAYMENT SCHEDULE – DWC2**

Months after DWC NTP for DWC2	Anticipated Draw	Cumulative Draw
1	\$1,240,000.00	\$1,240,000
2	\$1,530,000.00	\$2,770,000
3	\$2,540,000.00	\$5,310,000
4	\$6,520,000.00	\$11,830,000
5	\$3,970,000.00	\$15,800,000
6	\$3,830,000.00	\$19,630,000
7	\$3,940,000.00	\$23,570,000
8	\$7,361,000.00	\$30,931,000
9	\$1,770,000.00	\$32,701,000
10	\$2,110,000.00	\$34,811,000
11	\$1,530,000.00	\$36,341,000
12	\$1,390,000.00	\$37,731,000
13	\$8,000,000.00	\$45,731,000
14	\$4,200,000.00	\$49,931,000
15	\$3,950,000.00	\$53,881,000
16	\$3,940,000.00	\$57,821,000
17	\$3,920,000.00	\$61,741,000
18	\$4,240,000.00	\$65,981,000
19	\$3,970,000.00	\$69,951,000
20	\$3,820,000.00	\$73,771,000
21	\$3,600,000.00	\$77,371,000
22	\$3,530,000.00	\$80,901,000
23	\$3,460,000.00	\$84,361,000
24	\$3,390,000.00	\$87,751,000
25	\$3,220,000.00	\$90,971,000
26	\$3,280,000.00	\$94,251,000
27	\$3,070,000.00	\$97,321,000
28	\$2,300,000.00	\$99,621,000
29	\$2,060,000.00	\$101,681,000
30	\$1,890,000.00	\$103,571,000
31	\$1,230,000.00	\$104,801,000
32	\$1,230,000.00	\$106,031,000
33	\$1,120,000.00	\$107,151,000
34	\$1,180,000.00	\$108,331,000
35	\$1,080,000.00	\$109,411,000
36	\$1,070,000.00	\$110,481,000
37	\$1,070,000.00	\$111,551,000
38	\$1,060,000.00	\$112,611,000

39	\$1,020,000.00	\$113,631,000
40	\$1,040,000.00	\$114,671,000
41	\$900,000.00	\$115,571,000
42	\$820,000.00	\$116,391,000
43	\$840,000.00	\$117,231,000
44	\$730,000.00	\$117,961,000
45	\$740,000.00	\$118,701,000
46	\$750,000.00	\$119,451,000
47	\$730,000.00	\$120,181,000
48	\$720,000.00	\$120,901,000
49	\$740,000.00	\$121,641,000
50	\$730,000.00	\$122,371,000
51	\$680,000.00	\$123,051,000
52	\$670,000.00	\$123,721,000
53	\$530,000.00	\$124,251,000
54	\$100,000.00	\$124,351,000
55	\$0.00	\$124,351,000
56	\$0.00	\$124,351,000
57	\$0.00	\$124,351,000
58	\$0.00	\$124,351,000
59	\$0.00	\$124,351,000
60	\$0.00	\$124,351,000
61	\$0.00	\$124,351,000
62	\$0.00	\$124,351,000
63	\$0.00	\$124,351,000
64	\$0.00	\$124,351,000
65	\$0.00	\$124,351,000
66	\$0.00	\$124,351,000
TOTAL PRICE (MAXIMUM PAYMENT)	\$124,351,000.00	

TOTAL MOBILIZATION PAYMENT ACTIVITY AMOUNT: \$12,435,000.00

EXHIBIT 10-2.3**MAXIMUM PAYMENT SCHEDULE – DWC3**

Months after DWC NTP for DWC3	Anticipated Draw	Cumulative Draw
1	\$2,310,000.00	\$2,310,000
2	\$3,090,000.00	\$5,400,000
3	\$3,070,000.00	\$8,470,000
4	\$6,220,000.00	\$14,690,000
5	\$2,110,000.00	\$16,800,000
6	\$1,430,000.00	\$18,230,000
7	\$2,000,000.00	\$20,230,000
8	\$11,580,000.00	\$31,810,000
9	\$3,360,000.00	\$35,170,000
10	\$1,430,000.00	\$36,600,000
11	\$1,220,000.00	\$37,820,000
12	\$1,450,000.00	\$39,270,000
13	\$12,900,000.00	\$52,170,000
14	\$8,630,000.00	\$60,800,000
15	\$8,300,000.00	\$69,100,000
16	\$7,910,000.00	\$77,010,000
17	\$7,790,000.00	\$84,800,000
18	\$6,040,000.00	\$90,840,000
19	\$6,360,000.00	\$97,200,000
20	\$6,200,000.00	\$103,400,000
21	\$6,290,000.00	\$109,690,000
22	\$5,560,000.00	\$115,250,000
23	\$5,470,000.00	\$120,720,000
24	\$3,840,000.00	\$124,560,000
25	\$3,740,000.00	\$128,300,000
26	\$3,730,000.00	\$132,030,000
27	\$3,700,000.00	\$135,730,000
28	\$3,610,000.00	\$139,340,000
29	\$2,730,000.00	\$142,070,000
30	\$2,510,000.00	\$144,580,000
31	\$2,520,000.00	\$147,100,000
32	\$2,500,000.00	\$149,600,000
33	\$1,950,000.00	\$151,550,000
34	\$1,960,000.00	\$153,510,000
35	\$1,930,000.00	\$155,440,000
36	\$1,930,000.00	\$157,370,000
37	\$1,840,000.00	\$159,210,000
38	\$1,840,000.00	\$161,050,000

39	\$1,680,000.00	\$162,730,000
40	\$1,640,000.00	\$164,370,000
41	\$1,420,000.00	\$165,790,000
42	\$1,310,000.00	\$167,100,000
43	\$1,140,000.00	\$168,240,000
44	\$1,080,000.00	\$169,320,000
45	\$1,010,000.00	\$170,330,000
46	\$1,020,000.00	\$171,350,000
47	\$1,000,000.00	\$172,350,000
48	\$930,000.00	\$173,280,000
49	\$770,000.00	\$174,050,000
50	\$720,000.00	\$174,770,000
51	\$730,000.00	\$175,500,000
52	\$740,000.00	\$176,240,000
53	\$680,000.00	\$176,920,000
54	\$690,000.00	\$177,610,000
55	\$680,000.00	\$178,290,000
56	\$414,000.00	\$178,704,000
57	\$0.00	\$178,704,000
58	\$0.00	\$178,704,000
59	\$0.00	\$178,704,000
60	\$0.00	\$178,704,000
61	\$0.00	\$178,704,000
62	\$0.00	\$178,704,000
63	\$0.00	\$178,704,000
64	\$0.00	\$178,704,000
65	\$0.00	\$178,704,000
66	\$0.00	\$178,704,000
TOTAL PRICE (MAXIMUM PAYMENT)	\$178,704,000.00	

TOTAL MOBILIZATION PAYMENT ACTIVITY AMOUNT: \$17,870,000.00

EXHIBIT 11

**MAXIMUM REIMBURSEMENT AMOUNTS FOR
EMINENT DOMAIN ASSISTANCE**

1. For each parcel that is acquired by eminent domain, within 30 days of providing evidence of payment of invoices, DB Contractor shall be entitled to reimbursement of its out-of-pocket fees and expenses for expert witnesses incurred in connection with the condemnation proceedings set forth in Section 15.4.4.3 of the Design-Build Specifications subject to the limitations in this Exhibit 11. DB Contractor shall provide the proposed expert witness fee and expense structure to TxDOT for approval no later than 45 days prior to the commencement of services by the expert. DB Contractor shall not be reimbursed for any expert witness fees or expenses incurred prior to approval of the fee and expense structure by TxDOT. DB Contractor shall not be entitled to any mark-ups, including for overhead and profit, in connection with expert witness fees and expenses.

2. For each parcel that is acquired by eminent domain, within 30 days of providing evidence of payment of invoices, DB Contractor shall be entitled to reimbursement of all other reasonable out-of-pocket costs (with the exception of expert witness fees and expenses) up to the amount of \$10,000 per parcel for the performance of condemnation support services from and after the date of TxDOT's approval of the Condemnation Package, as such services are described in Section 15.4.4.2 of the Design-Build Specifications. DB Contractor shall not be entitled to any mark-ups, including for overhead and profit, in connection with such costs.

EXHIBIT 12

FORMS OF BONDS

- ☐ Appendix 1: Form of Performance Bond
- ☐ Appendix 2: Form of Payment Bond

APPENDIX 1 TO EXHIBIT 12**FORM OF PERFORMANCE BOND*****[To be replaced with actual Performance Bond]*****SOUTHEAST CONNECTOR PROJECT**

Bond No. _____

WHEREAS, the Texas Department of Transportation ("Obligee"), has awarded to _____, a _____ ("Principal"), a Design-Build Contract for the Southeast Connector Project, duly executed and delivered as of [●] (the "DBC") on the terms and conditions set forth therein; and

WHEREAS, upon award of the DBC, Principal is required to furnish a bond (this "Bond") guaranteeing the faithful performance of its obligations under the Contract Documents.

NOW, THEREFORE, Principal and _____, a _____ ("Surety") *[If multiple co-sureties will be used, TxDOT will revise this form of Bond to identify and refer to the Co-Sureties throughout and note that all such Co-Sureties are jointly and severally liable for all obligations under this Bond.]*, an admitted surety insurer in the State of Texas, are held and firmly bound unto Obligee in the initial amount of \$30 million which amount shall increase automatically to the amount of \$_____ [ONE HUNDRED PERCENT (100%) of the Price allocable to Construction Work less the cost of Construction Work performed by Utility Owners] effective upon issuance by the Obligee of the earlier of Limited NTP2 or NTP2 under the DBC (the "Bonded Sum"), for payment of which sum Principal and Surety jointly and severally firmly bind themselves and their successors and assigns. Each of Surety and Principal hereby consents to the automatic increase of the Bonded Sum as set forth in the prior sentence and waives notice related to such increase.

THE CONDITION OF THIS BOND IS SUCH THAT, if Principal shall promptly and faithfully perform all of its obligations under the Contract Documents, including any and all amendments and supplements thereto, then the obligations under this Bond shall be null and void; otherwise this Bond shall remain in full force and effect.

The following terms and conditions shall apply with respect to this Bond:

1. The Contract Documents are incorporated by reference herein. Capitalized terms not separately defined herein have the meanings assigned such terms in the DBC.
2. This Bond specifically guarantees the performance of each and every obligation of Principal under the Contract Documents, as they may be amended and supplemented, including but not limited to, its liability for Liquidated Damages, Qualifying Delay Late Fees, Key Personnel Change Fees and Lane Rental Charges, as specified in the Contract Documents, but not to exceed the Bonded Sum.
3. The guarantees contained herein shall survive Final Acceptance of the Project called for in the Contract Documents with respect to those obligations of Principal that survive such Final Acceptance of the Project.
4. Whenever Principal shall be, and is declared by Obligee to be, in default under the Contract Documents, provided that Obligee is not then in material default thereunder, Surety shall promptly:
 - a. arrange for the Principal to perform and complete the DBC; or

b. complete the Project in accordance with the terms and conditions of the Contract Documents then in effect, through its agents or through independent contractors; or

c. obtain bids or negotiated proposals from qualified contractors acceptable to the Obligees for a contract for performance and completion of the Work, through a procurement process approved by the Obligees, arrange for a contract to be prepared for execution by the Obligees and the contractor selected with the Obligees's concurrence, to be secured with performance and payment bonds executed by a qualified surety equivalent to the bonds issued on the DBC, and pay to the Obligees the amount of damages as described in Paragraph 6 of this Bond in excess of the unpaid balance of the Price incurred by the Obligees resulting from the Principal's default; or

d. waive their right to perform and complete, arrange for completion, or obtain a new contractor and with reasonable promptness under the circumstances, (i) after investigation, determine the amount for which they may be liable to the Obligees and, as soon as practicable after the amount is determined, tender payment therefore to the Obligees, or (ii) deny liability in whole or in part and notify the Obligees citing reasons therefore.

5. If Surety does not proceed as provided in Paragraph 4 of this Bond with reasonable promptness, Surety shall be deemed to be in default on this Bond 15 days after receipt of an additional written notice from the Obligees to Surety demanding that Surety perform its obligations under this Bond, and the Obligees shall be entitled to enforce any remedy available to the Obligees. If Surety proceeds as provided in Subparagraph 4.d of this Bond, and the Obligees refuses the payment tendered or Sureties has denied liability, in whole or in part, without further notice, the Obligees shall be entitled to enforce any remedy available to the Obligees.

6. After the Obligees has terminated the Principal's right to complete the DBC, and if Surety elects to act under Subparagraph 4.a, 4.b or 4.c above, then the responsibilities of Surety to the Obligees shall not be greater than those of the Principal under the DBC, and the responsibilities of the Obligees to Surety shall not be greater than those of the Obligees under the DBC. To the limit of the Bonded Sum, but subject to commitment of the unpaid balance of the Price to mitigation costs and damages on the DBC, Surety is obligated without duplication for:

a. the responsibilities of the Principal for correction of defective work and completion of the Work;

b. actual damages, including additional legal, design, engineering, professional and delay costs resulting from Principal's default, and resulting from the actions or failure to act of Surety under Paragraph 4 of this Bond; and

c. Liquidated Damages, Qualifying Delay Late Fees Key Personnel Change Fees and Lane Rental Charges under the DBC.

7. Surety agrees that no change, extension of time, alterations, additions, omissions or other modifications of the terms of any of the Contract Documents, or in the work to be performed with respect to the Project, or in the specifications or plans, or any change or modification of any terms of payment or extension of time for any payment pertaining or relating to any of the Contract Documents, or any rescission or attempted rescission of the DBC, or this Bond, or any conditions precedent or subsequent in this Bond attempting to limit the right of recovery of the Obligees, or any fraud practiced by any other person other than the Obligees seeking to recover from this Bond, shall in any way affect the obligations of Surety on this Bond, and Surety does hereby waive notice of such changes, extensions of time, alterations, additions, omissions or other modifications. Surety agrees that payments made to contractors and suppliers to satisfy claims on the Payment Bond do not reduce Surety's legal obligations under this Bond. Payments made to contractors or suppliers under any agreement where Surety has arranged for completion of the work to satisfy this Bond will not be considered Payment Bond claims.

8. Correspondence or claims relating to this Bond should be sent to Surety at the following address:

9. No right of action shall accrue on this Bond to or for the use of any entity other than Obligor or its successors and assigns.

IN WITNESS WHEREOF, Principal and Surety have caused this Bond to be executed and delivered
as of _____, 20__.

Principal:

By: _____
Its: _____
(Seal)

Surety:

By: _____
Its: _____
(Seal)

[ADD APPROPRIATE SURETY ACKNOWLEDGMENTS]

SURETY

or secretary attest

By: _____
Name
Title:
Address:

APPENDIX 2 TO EXHIBIT 12**FORM OF PAYMENT BOND****[To be replaced by actual Payment Bond]****SOUTHEAST CONNECTOR PROJECT**

Bond No. _____

WHEREAS, the Texas Department of Transportation ("Obligee"), has awarded to _____, a _____ ("Principal"), a Design-Build Contract for the Southeast Connector Project, duly executed and delivered as of [●] (the "DBC") on the terms and conditions set forth therein; and

WHEREAS, upon award of the DBC, Principal is required to furnish a bond (this "Bond") guaranteeing payment of claims by Subcontractors and Suppliers.

NOW, THEREFORE, Principal and _____, a _____ ("Surety") *[If multiple co-sureties will be used, TxDOT will revise this form of Bond to identify and refer to the Co-Sureties throughout and note that all such Co-Sureties are jointly and severally liable for all obligations under this Bond.]*, an admitted surety insurer in the State of Texas, are held and firmly bound unto Obligee in the initial amount of \$30 million, which amount shall increase automatically to the amount of \$_____ [ONE HUNDRED PERCENT (100%) of the Price allocable to Construction Work less the cost of Construction Work performed by Utility Owners] effective upon issuance by Obligee of the earlier of Limited NTP2 or NTP2 under the DBC (the "Bonded Sum"), for payment of which sum Principal and Surety jointly and severally firmly bind themselves and their successors and assigns. Each of Surety and Principal hereby consents to the automatic increase of the Bonded Sum as set forth in the prior sentence and waives notice related to such increase.

THE CONDITION OF THIS BOND IS SUCH THAT, if Principal shall fail to pay any valid claims by Subcontractors and Suppliers with respect to the Work, then Surety shall pay for the same in an amount not to exceed the Bonded Sum.

The following terms and conditions shall apply with respect to this Bond:

1. The Contract Documents are incorporated by reference herein. Capitalized terms not separately defined herein have the meanings assigned such terms in the DBC.

2. Surety agrees that no change, extension of time, alterations, additions, omissions or other modifications of the terms of any of the Contract Documents, or in the work to be performed with respect to the Project, or in the specifications or plans, or any change or modification of any terms of payment or extension of time for any payment pertaining or relating to any of the Contract Documents, or any rescission or attempted rescission of the DBC, or this Bond, or any conditions precedent or subsequent in this Bond attempting to limit the right of recovery of the Obligee, or any fraud practiced by any other person other than the Obligee seeking to recover from this Bond, shall in any way affect the obligations of Surety on this Bond, and Surety does hereby waive notice of such changes, extensions of time, alterations, additions, omissions or other modifications. Surety agrees that payments made under the Performance Bond do not reduce Surety's legal obligations under this Bond. Payments made to contractors or suppliers under any agreement where Surety has arranged for completion of the work to satisfy the Performance Bond will not be considered claims on this Bond.

3. Correspondence or claims relating to this Bond should be sent to Surety at the following address:

4. This Bond shall inure to the benefit of Subcontractors and Suppliers with respect to the Work so as to give a right of action to such persons and their assigns in any suit brought upon this Bond.

IN WITNESS WHEREOF, Principal and Surety have caused this Bond to be executed and delivered
as of _____, 20__.

Principal:

By: _____
Its: _____
(Seal)

Surety:

By: _____
Its: _____
(Seal)

[ADD APPROPRIATE SURETY ACKNOWLEDGMENTS]

SURETY

or secretary attest

By: _____
Name
Title:
Address:

EXHIBIT 13**FORM OF GUARANTY****GUARANTY**

THIS GUARANTY (this "Guaranty") is made as of [●] by _____, a _____ ("Guarantor"), in favor of the TEXAS DEPARTMENT OF TRANSPORTATION, an agency of the State of Texas ("TxDOT").

A. South-Point Constructors, as design-build contractor ("DB Contractor"), and TxDOT are parties to that certain Design-Build Contract (the "DBC") pursuant to which DB Contractor has agreed to design and construct the Project. Initially capitalized terms used herein without definition will have the meaning given such term in the Contract Documents.

B. To induce TxDOT to (i) enter into the DBC; and (ii) consummate the transactions contemplated thereby, Guarantor has agreed to enter into this Guaranty.

C. DB Contractor is a _____. The Guarantor is _____. The execution of the DBC by TxDOT and the consummation of the transactions contemplated thereby will materially benefit Guarantor. Without this Guaranty, TxDOT would not have entered into the DBC with DB Contractor. Therefore, in consideration of TxDOT's execution of the DBC and consummation of the transactions contemplated thereby, Guarantor has agreed to execute this Guaranty.

NOW, THEREFORE, in consideration of the foregoing Recitals, and for other good and valuable consideration, the receipt and sufficiency of which are hereby acknowledged, Guarantor agrees as follows:

1. **Guaranty.** Guarantor guarantees to TxDOT and its successors and assigns the full and prompt payment and performance when due of all of the obligations of DB Contractor arising out of, in connection with, under or related to the Contract Documents. The obligations guaranteed pursuant to this Guaranty are collectively referred to herein as the "Guaranteed Obligations."

2. **Unconditional Obligations.** This Guaranty is a guaranty of payment and performance and not of collection. Except as provided in Section 21, this Guaranty is an absolute, unconditional and irrevocable guarantee of the full and prompt payment and performance when due of all of the Guaranteed Obligations, whether or not from time to time reduced or extinguished or hereafter increased or incurred, and whether or not enforceable against DB Contractor. If any payment made by DB Contractor or any other Person and applied to the Guaranteed Obligations is at any time annulled, set aside, rescinded, invalidated, declared to be fraudulent or preferential or otherwise required to be repaid or refunded, then, to the extent of such payment or repayment, the liability of Guarantor will be and remain in full force and effect as fully as if such payment had never been made. Guarantor covenants that this Guaranty will not be fulfilled or discharged, except by the complete payment and performance of the Guaranteed Obligations, whether by the primary obligor or Guarantor under this Guaranty. Without limiting the generality of the foregoing, Guarantor's obligations hereunder will not be released, discharged or otherwise affected by (a) any change in the Contract Documents or the obligations thereunder, or any insolvency, bankruptcy or similar proceeding affecting DB Contractor, Guarantor or their respective assets, and (b) the existence of any claim or set-off which DB Contractor has or Guarantor may have against TxDOT, whether in connection with this Guaranty or any unrelated transaction, provided that nothing in this Guaranty will be deemed a waiver by Guarantor of any claim or prevent the assertion of any claim by separate suit. This Guaranty will in all respects be a continuing, absolute and unconditional guaranty irrespective of the genuineness, validity, regularity or enforceability of the Guaranteed Obligations or any part thereof or any instrument or agreement evidencing any of the Guaranteed Obligations or relating thereto, or the existence,

validity, enforceability, perfection, or extent of any collateral therefor or any other circumstances relating to the Guaranteed Obligations, except as provided in Section 21.

3. Independent Obligations. Guarantor agrees that the Guaranteed Obligations are independent of the obligations of DB Contractor and if any default occurs hereunder, a separate action or actions may be brought and prosecuted against Guarantor whether or not DB Contractor is joined therein. TxDOT may maintain successive actions for other defaults of Guarantor. TxDOT's rights hereunder will not be exhausted by the exercise of any of its rights or remedies or by any such action or by any number of successive actions until and unless all Guaranteed Obligations have been paid and fully performed.

a. Guarantor agrees that TxDOT may enforce this Guaranty, at any time and from time to time, without the necessity of resorting to or exhausting any security or collateral and without the necessity of proceeding against DB Contractor. Guarantor hereby waives the right to require TxDOT to proceed against DB Contractor, to exercise any right or remedy under any of the Contract Documents or to pursue any other remedy or to enforce any other right.

b. Guarantor will continue to be subject to this Guaranty notwithstanding: (i) any modification, agreement or stipulation between DB Contractor and TxDOT or their respective successors and assigns, with respect to any of the Contract Documents or the Guaranteed Obligations; (ii) any waiver of or failure to enforce any of the terms, covenants or conditions contained in any of the Contract Documents or any modification thereof; (iii) any release of DB Contractor from any liability with respect to any of the Contract Documents; or (iv) any release or subordination of any collateral then held by TxDOT as security for the performance by DB Contractor of the Guaranteed Obligations.

c. The Guaranteed Obligations are not conditional or contingent upon the genuineness, validity, regularity or enforceability of any of the Contract Documents or the pursuit by TxDOT of any remedies which TxDOT either now has or may hereafter have with respect thereto under any of the Contract Documents.

d. Notwithstanding anything to the contrary contained elsewhere in this Guaranty, Guarantor's obligations and undertakings hereunder are derivative of, and not in excess of, the obligations of DB Contractor under the DBC. Accordingly, in the event that DB Contractor's obligations have been changed by any modification, agreement or stipulation between DB Contractor and TxDOT or their respective successors or assigns, this Guaranty shall apply to the Guaranteed Obligations as so changed.

4. Liability of Guarantor.

a. TxDOT may enforce this Guaranty upon the occurrence of a breach by DB Contractor of any of the Guaranteed Obligations, notwithstanding the existence of any dispute between TxDOT and DB Contractor with respect to the existence of such a breach.

b. Guarantor's performance of some, but not all, of the Guaranteed Obligations will in no way limit, affect, modify or abridge Guarantor's liability for those Guaranteed Obligations that have not been performed.

c. TxDOT, upon such terms as it deems appropriate, without notice or demand and without affecting the validity or enforceability of this Guaranty or giving rise to any reduction, limitation, impairment, discharge or termination of Guarantor's liability hereunder, from time to time may (i) with respect to the financial obligations of DB Contractor, if and as permitted by the DBC, renew, extend, accelerate, increase the rate of interest on, or otherwise change the time, place, manner or terms of payment of financial obligations that are Guaranteed Obligations, and/or subordinate the payment of the same to the payment of any other obligations, (ii) settle, compromise, release or discharge, or accept or refuse any offer of performance with respect to, or substitutions for, the Guaranteed Obligations or any agreement relating thereto, (iii) request and accept other guarantees of the Guaranteed Obligations and take and hold security for the payment and performance of this Guaranty or the Guaranteed Obligations, (iv) release,

surrender, exchange, substitute, compromise, settle, rescind, waive, alter, subordinate or modify, with or without consideration, any security for performance of the Guaranteed Obligations, any other guarantees of the Guaranteed Obligations, or any other obligation of any Person with respect to the Guaranteed Obligations, (v) enforce and apply any security hereafter held by or for the benefit of TxDOT in respect of this Guaranty or the Guaranteed Obligations and direct the order or manner of sale thereof, or exercise any other right or remedy that TxDOT may have against any such security, as TxDOT in its sole discretion may determine, and (vi) exercise any other rights available to it under the Contract Documents.

d. This Guaranty and the obligations of Guarantor hereunder will be valid and enforceable and will not be subject to any reduction, limitation, impairment, discharge or termination for any reason (other than indefeasible performance in full of the Guaranteed Obligations), including without limitation the occurrence of any of the following, whether or not Guarantor will have had notice or knowledge of any of them: (i) any failure or omission to assert or enforce or agreement or election not to assert or enforce, or the stay or enjoining, by order of court, by operation of law or otherwise, of the exercise or enforcement of, any claim or demand or any right, power or remedy (whether arising under the Contract Documents, at law, in equity or otherwise) with respect to the Guaranteed Obligations or any agreement or instrument relating thereto; (ii) any rescission, waiver, amendment or modification of, or any consent to departure from, any of the terms or provisions (including without limitation provisions relating to events of default) of the Contract Documents or any agreement or instrument executed pursuant thereto; (iii) TxDOT's consent to the change, reorganization or termination of the corporate structure or existence of DB Contractor; or (iv) any defenses, set-offs or counterclaims that DB Contractor may allege or assert against TxDOT in respect of the Guaranteed Obligations, except as provided in Section 21.

5. Waivers. To the fullest extent permitted by law, Guarantor hereby waives and agrees not to assert or take advantage of: (a) any right to require TxDOT to proceed against DB Contractor or any other Person or to proceed against or exhaust any security held by TxDOT at any time or to pursue any right or remedy under any of the Contract Documents or any other remedy in TxDOT's power before proceeding against Guarantor; (b) any defense that may arise by reason of the incapacity, lack of authority, death or disability of, or revocation hereby by, Guarantor, DB Contractor or any other Person or the failure of TxDOT to file or enforce a claim against the estate (either in administration, bankruptcy or any other proceeding) of any such Person; (c) any defense that may arise by reason of any presentment, demand for payment or performance or otherwise, protest or notice of any other kind or lack thereof; (d) any right or defense arising out of an election of remedies by TxDOT even though the election of remedies, such as nonjudicial foreclosure with respect to any security for the Guaranteed Obligations, has destroyed the Guarantor's rights of subrogation and reimbursement against DB Contractor by the operation of law or otherwise; (e) all notices to Guarantor or to any other Person, including, but not limited to, notices of the acceptance of this Guaranty or the creation, renewal, extension, modification, accrual of any of the obligations of DB Contractor under any of the Contract Documents, or of default in the payment or performance of any such obligations, enforcement of any right or remedy with respect thereto or notice of any other matters relating thereto, except the notice required in Section 8.8.1.3 of the General Conditions; (f) any defense based upon any act or omission of TxDOT that directly or indirectly results in or aids the discharge or release of DB Contractor, Guarantor or any security given or held by TxDOT in connection with the Guaranteed Obligations; and (g) any and all suretyship defenses under applicable law.

6. Waiver of Subrogation and Rights of Reimbursement. Until the Guaranteed Obligations have been indefeasibly paid in full, Guarantor waives any claim, right or remedy that it may now have or may hereafter acquire against DB Contractor that arises from the performance of Guarantor hereunder, including, without limitation, any claim, right or remedy of subrogation, reimbursement, exoneration, contribution, or indemnification, or participation in any claim, right or remedy of TxDOT against DB Contractor, or any other security or collateral that TxDOT now has or hereafter acquires, whether or not such claim, right or remedy arises in equity, under contract, by statute, under common law or otherwise. All existing or future indebtedness of DB Contractor or any shareholders, partners, members, joint venturers of DB Contractor to Guarantor is subordinated to all of the Guaranteed Obligations. Whenever and for so long as DB Contractor shall be in default in the performance of a Guaranteed Obligation, no payments with respect to any such indebtedness shall be made by DB Contractor or any shareholders, partners,

members, joint venturers of DB Contractor to Guarantor without the prior written consent of TxDOT. Any payment by DB Contractor or any shareholders, partners, members, joint venturers of DB Contractor to Guarantor in violation of this provision shall be deemed to have been received by Guarantor as trustee for TxDOT.

7. Waivers by Guarantor if Real Property Security. If the Guaranteed Obligations are or become secured by real property or an estate for years, Guarantor waives all rights and defenses that Guarantor may have because the Guaranteed Obligations are secured by real property. This means, among other things:

a. TxDOT may collect from Guarantor without first foreclosing on any real or personal property collateral pledged by DB Contractor.

b. If TxDOT forecloses on any real property collateral pledged by DB Contractor:

(1) The amount of the Guaranteed Obligation may be reduced only by the price for which that collateral is sold at the foreclosure sale, even if the collateral is worth more than the sale price.

(2) TxDOT may collect from Guarantor even if TxDOT, by foreclosing on the real property collateral, has destroyed any right Guarantor may have to collect from DB Contractor.

This is an unconditional and irrevocable waiver of any rights and defenses Guarantor may have because the Guaranteed Obligations are secured by real property.

8. Cumulative Rights. All rights, powers and remedies of TxDOT hereunder will be in addition to and not in lieu of all other rights, powers and remedies given to TxDOT, whether at law, in equity or otherwise.

9. Representations and Warranties. Guarantor represents and warrants that:

a. it is a [*corporation/limited liability company*] duly organized, validly existing, and in good standing under the laws of the State of [●], and qualified to do business and is in good standing under the laws of the State of Texas;

b. it has all requisite corporate power and authority to execute, deliver and perform this Guaranty;

c. the execution, delivery, and performance by Guarantor of this Guaranty have been duly authorized by all necessary corporate action on the part of Guarantor and proof of such authorization will be provided with the execution of this Guaranty;

d. this Guaranty has been duly executed and delivered and constitutes the legal, valid and binding obligation of Guarantor, enforceable against Guarantor in accordance with its terms;

e. neither the execution nor delivery of this Guaranty nor compliance with or fulfillment of the terms, conditions, and provisions hereof will conflict with, result in a material breach or violation of the terms, conditions, or provisions of, or constitute a material default, an event of default, or an event creating rights of acceleration, termination, or cancellation, or a loss of rights under: (1) the certificate of incorporation or by-laws of Guarantor, (2) any judgment, decree, order, contract, agreement, indenture, instrument, note, mortgage, lease, governmental permit or other authorization, right, restriction or obligation to which Guarantor is a party or any of its property is subject or by which Guarantor is bound, or (3) any federal, state, or local law, statute, ordinance, rule or regulation applicable to Guarantor;

f. it now has and will continue to have full and complete access to any and all information concerning the transactions contemplated by the Contract Documents or referred to therein, the financial status of DB Contractor and the ability of DB Contractor to pay and perform the Guaranteed Obligations;

g. it has reviewed and approved copies of the Contract Documents and is fully informed of the remedies TxDOT may pursue, with or without notice to DB Contractor or any other Person, in the event of default of any of the Guaranteed Obligations;

h. it has made and so long as the Guaranteed Obligations (or any portion thereof) remain unsatisfied, it will make its own credit analysis of DB Contractor and will keep itself fully informed as to all aspects of the financial condition of DB Contractor, the performance of the Guaranteed Obligations and of all circumstances bearing upon the risk of nonpayment or nonperformance of the Guaranteed Obligations. Guarantor hereby waives and relinquishes any duty on the part of TxDOT to disclose any matter, fact or thing relating to the business, operations or conditions of DB Contractor now known or hereafter known by TxDOT;

i. no consent, authorization, approval, order, license, certificate, or permit or act of or from, or declaration or filing with, any governmental authority or any party to any contract, agreement, instrument, lease, or license to which Guarantor is a party or by which Guarantor is bound, is required for the execution, delivery, or compliance with the terms hereof by Guarantor, except as have been obtained prior to the date hereof; and

j. there is no pending or, to the best of its knowledge, threatened action, suit, proceeding, arbitration, litigation, or investigation of or before any Governmental Entity that challenges the validity or enforceability of this Guaranty.

10. Governing Law. The validity, interpretation and effect of this Guaranty are governed by and will be construed in accordance with the laws of the State of Texas applicable to contracts made and performed in such State and without regard to conflicts of law doctrines except to the extent that certain matters are preempted by Federal law. Guarantor consents to the jurisdiction of the State of Texas with regard to this Guaranty. The venue for any action regarding this Guaranty shall be Travis County, Texas.

11. Entire Document. This Guaranty contains the entire agreement of Guarantor with respect to the transactions contemplated hereby, and supersedes all negotiations, representations, warranties, commitments, offers, contracts and writings prior to the date hereof, written or oral, with respect to the subject matter hereof. No waiver, modification or amendment of any provision of this Guaranty is effective unless made in writing and duly signed by TxDOT referring specifically to this Guaranty, and then only to the specific purpose, extent and interest so provided.

12. Severability. If any provision of this Guaranty is determined to be unenforceable for any reason by a court of competent jurisdiction, it will be adjusted rather than voided, to achieve the intent of the parties and all of the provisions not deemed unenforceable will be deemed valid and enforceable to the greatest extent possible.

13. Notices. Any communication, notice or demand of any kind whatsoever under this Guaranty shall be in writing and delivered by personal service (including express or courier service), by electronic communication, whether by telex, telegram or telecopying (if confirmed in writing sent by registered or certified mail, postage prepaid, return receipt requested), or by registered or certified mail, postage prepaid, return receipt requested, addressed as follows:

If to TxDOT:

Texas Department of Transportation

Attention: _____

Telephone: _____

Facsimile: _____

With copies to:

Texas Department of Transportation
Office of General Counsel_____
Attention: _____

Telephone: _____

Facsimile: _____

If to Guarantor:

Attention: _____

Telephone: _____

Facsimile: _____

Either Guarantor or TxDOT may from time to time change its address for the purpose of notices by a similar notice specifying a new address, but no such change is effective until it is actually received by the party sought to be charged with its contents.

All notices and other communications required or permitted under this Guaranty that are addressed as provided in this Section 13 are effective upon delivery, if delivered personally or by overnight mail, and are effective five days following deposit in the United States mail, postage prepaid if delivered by mail.

14. Captions. The captions of the various sections of this Guaranty have been inserted only for convenience of reference and do not modify, explain, enlarge or restrict any of the provisions of this Guaranty.

15. Assignability. This Guaranty is binding upon and inures to the benefit of the successors and assigns of Guarantor and TxDOT, but is not assignable by Guarantor without the prior written consent of TxDOT, which consent may be granted or withheld in TxDOT's sole discretion. Any assignment by Guarantor effected in accordance with this Section 15 will not relieve Guarantor of its obligations and liabilities under this Guaranty.

16. Construction of Agreement. Ambiguities or uncertainties in the wording of this Guaranty will not be construed for or against any party, but will be construed in the manner that most accurately reflects the parties' intent as of the date hereof.

17. No Waiver. Any forbearance or failure to exercise, and any delay by TxDOT in exercising, any right, power or remedy hereunder will not impair any such right, power or remedy or be construed to be a waiver thereof, nor will it preclude the further exercise of any such right, power or remedy.

18. Bankruptcy; Post-Petition Interest; Reinstatement of Guaranty.

a. The obligations of Guarantor under this Guaranty will not be reduced, limited, impaired, discharged, deferred, suspended or terminated by any proceeding, voluntary or involuntary, involving the bankruptcy, insolvency, receivership, reorganization, liquidation or arrangement of DB Contractor or by any defense that DB Contractor may have by reason of the order, decree or decision of any court or administrative body resulting from any

such proceeding. TxDOT is not obligated to file any claim relating to the Guaranteed Obligations if DB Contractor becomes subject to a bankruptcy, reorganization, or similar proceeding, and the failure of TxDOT so to file will not affect Guarantor's obligations under this Guaranty.

b. Guarantor acknowledges and agrees that any interest on any portion of the Guaranteed Obligations that accrues after the commencement of any proceeding referred to in clause (a) above (or, if interest on any portion of the Guaranteed Obligations ceases to accrue by operation of law by reason of the commencement of said proceeding, such interest as would have accrued on such portion of the Guaranteed Obligations if said proceedings had not been commenced) will be included in the Guaranteed Obligations because it is the intention of Guarantor and TxDOT that the Guaranteed Obligations should be determined without regard to any rule of law or order which may relieve DB Contractor of any portion of such Guaranteed Obligations. Guarantor will permit any trustee in bankruptcy, receiver, debtor in possession, assignee for the benefit of creditors or any similar person to pay TxDOT, or allow the claim of TxDOT in respect of, any such interest accruing after the date on which such proceeding is commenced.

19. Attorneys' Fees. Guarantor agrees to pay to TxDOT without demand reasonable attorneys' fees and all costs and other expenses (including such fees and costs of litigation, arbitration and bankruptcy, and including appeals) incurred by TxDOT in enforcing, collecting or compromising any Guaranteed Obligation or enforcing or collecting this Guaranty against Guarantor or in attempting to do any or all of the foregoing.

20. Joint and Several Liability. If the Guarantor is comprised of more than one individual or entity, such individuals or entities, as applicable, shall be jointly and severally liable for the Guaranteed Obligations. If more than one guaranty is executed with respect to DB Contractor and the Project, each guarantor under such a guaranty shall be jointly and severally liable with the other guarantors with respect to the obligations guaranteed under such guaranties.

21. Defenses. Notwithstanding any other provision to the contrary, Guarantor shall be entitled to the benefit of all defenses available to DB Contractor under the DBC except (a) those expressly waived in this Guaranty, (b) failure of consideration, lack of authority of DB Contractor and any other defense to formation of the DBC, and (c) defenses available to DB Contractor under any federal or state law respecting bankruptcy, arrangement, reorganization or similar relief of debtors. Action against Guarantor under this Guaranty shall be subject to no prior notice or demand except for the notice provided in Section 8.8.1.3 of the General Conditions.

IN WITNESS WHEREOF, Guarantor has executed this Guaranty as of the date first written above.

a _____

By: _____
Name: _____
Title: _____

By: _____
Name: _____
Title: _____

EXHIBIT 14

CHANGE ORDER AND DELAY DEDUCTIBLE DETERMINATION FORMS

- ☐ Appendix 1: Form of Request for Change Order
- ☐ Appendix 2: Form of Change Order
- ☐ Appendix 3: Form of Request for Delay Deductible Determination
- ☐ Appendix 4: Form of Delay Deductible Determination

APPENDIX 1 TO EXHIBIT 14

FORM OF REQUEST FOR CHANGE ORDER

REQUEST FOR CHANGE ORDER NO. _____

CSJ NO. _____

CONTRACT NO. _____

SECTION I

Originator: _____ Date: _____

• Title: _____

Contract No: _____

• DB Contractor Name: _____

DESCRIPTION:

SCOPE:

REASON FOR REQUEST FOR CHANGE ORDER:

SECTION II

The total amount of this Request for Change Order is \$ _____. Documentation supporting the Request for Change Order is attached as Exhibits _____ through _____.

This Request for Change Order is for (check all that apply):

- _____ A lump sum, negotiated price Change Order (provide information in Section IIA below); or
- _____ A unit price/quantities Change Order (provide information in Section IIB below); or
- _____ A Force Account Change Order (provide information in Section IIC below)

This Request for Change Order considers "Federal Participation" (check one box) Yes____ No____

Section IIA¹

Lump sum price is \$ _____

Section IIB²

UNIT PRICE ITEM	UNIT PRICE	ESTIMATED QUANTITY	PRICE (Unit Price x Quantity)

Total of all items in above Table based on estimated quantities: \$ _____

Section IIC³

Summary of Request for Change Order by Force Account Categories: [Additives/(Credits)]

- A. DB Contractor Labor (construction)
1. Wages (unburdened) \$ _____
 2. Insurance and taxes⁴ (45% of A.1) \$ _____
- B. DB Contractor and Subcontractor Labor (professional services)
1. Wages (unburdened) \$ _____
 2. Labor surcharge (145% of B.1, which includes overhead and profit) \$ _____
- C. Materials (with taxes, freight and discounts) \$ _____

¹ Section IIA to be included and completed for negotiated, lump sum Change Orders pursuant to General Conditions Section 4.6.7.

² Section IIB to be included and completed for unit price Change Orders pursuant to General Conditions Section 4.6.7.7.

³ Section IIC to be included and completed for Force Account Change Order pursuant to General Conditions Section 4.6.8.

⁴ For insurance and taxes including the cost of premiums on public liability and workers' compensation insurance, Social Security, and unemployment insurance taxes (see General Conditions Section 4.6.8.1)

D.	Equipment ⁵ (includes 15% overhead and profit)	\$ _____
E.	Subcontracts (Force Account basis)	\$ _____
F.	Utility Owner Direct Costs	\$ _____
G.	Overhead and Profit	
1.	Labor ⁶ (25% of A.1)	\$ _____
2.	Materials (15% of C)	\$ _____
3.	Subcontracts (5% of E)	\$ _____
4.	Utility Owner Direct Costs (5% of F)	\$ _____
H.	Project Overhead (Qualifying Delay)	\$ _____
I.	Grand Total	\$ _____

SECTION III

The number of days of Delay Deductible credited toward the Delay Deductible Aggregate Cap by this Request for Change Order is _____ calendar days.

- ☐ Prior TxDOT determined days of Delay Deductible (pursuant to Change Orders and Delay Deductible Determinations other than this Change Order): _____ calendar days
- ☐ Total days of Delay Deductible credit requested toward the Delay Deductible Aggregate Cap by this Request for Change Order: + _____ calendar days
- ☐ Total days of Delay Deductible credit requested toward the Delay Deductible Aggregate Cap including with this Request for Change Order: _____ calendar days
- ☐ The number of days in the Delay Deductible Aggregate Cap less the number of days of Delay Deductible credit requested including with this Request for Change Order is _____ calendar days.

SECTION IV

The status of the Substantial Completion Deadline is as follows:

- ☐ Unaffected by this Request for Change Order
- ☐ Affected by (increasing) (decreasing) the Substantial Completion Deadline by _____ calendar days.

The status of the Final Acceptance Deadline is as follows:

- ☐ Unaffected by this Request for Change Order
- ☐ Affected by (increasing) (decreasing) the Final Acceptance Deadline by _____ calendar days after Substantial Completion.

Accordingly, the summary of the Substantial Completion Deadline and the Final Acceptance Deadline are as follows:

1. Substantial Completion Deadline: _____
(+ or - _____ days from base of _____ calendar days after NTP1)

⁵ Tabulated in accordance with the most recent version of the Rental Rate Blue Book and General Conditions Section 4.6.8.3.1

⁶ For overhead, superintendence, profit, and small tools (see General Conditions Section 4.6.8.1)

⁷ Revise list of Completion Deadlines if applicable to the Project

2. Final Acceptance Deadline: _____
 (+ or - _____ days from base of _____ calendar days after Substantial Completion)

Justification for Request for Change Order with reference to the Agreement:

Change order required under CMC? Yes_____/No_____

If yes, state reason:

The undersigned Authorized Representative of DB Contractor hereby certifies, under penalty of perjury, as follows:

- (a) the above three sections represent a true and complete summary of all aspects of this Request for Change Order;
- (b) the amount of Delay Deductible credit, time and/or compensation requested is justified as to entitlement and amount;
- (c) this Request for Change Order includes all known and anticipated impacts or amounts, direct, indirect and consequential, which may be incurred as a result of the claim, event, occurrence or matter giving rise to the proposed change;
- (d) the cost and pricing data forming the basis for the Request for Change Order is complete, accurate and current; and
- (e) there has been no change to the disclosure of Interested Parties (as that term is defined in § 2252.908 of the Texas Government Code and in 1 T.A.C. § 46.4) that was made by DB Contractor in the most recent Form 1295 disclosure of interested parties form provided to TxDOT by DB Contractor. Alternatively, if there has been a change to the disclosure of Interested Parties or if the value of this Change Order is \$1,000,000 or greater, DB Contractor has submitted with this Change Order a current Form 1295. This certification does not apply, and submission of a current Form 1295 is not required, in the event that DB Contractor is a publicly traded business entity, or is a wholly owned subsidiary of a publicly traded business entity.

If the foregoing Request for Change Order includes claims of Subcontractors or Suppliers, the undersigned have reviewed such claims and have determined in good faith that the claims are justified as to both entitlement and amount.

DB Contractor Authorized Representative

Date: _____

SECTION V **(Reviewed/Approved by TxDOT District Engineer)**

TxDOT District Engineer

Date: _____

Comments:

SECTION VI **(Reviewed by FHWA Project Representative, if applicable)**

FHWA Project Representative

Date: _____

Comments:

SECTION VII **(Reviewed by TxDOT Chief Engineer, if applicable)⁸**

TxDOT Chief Engineer

Date: _____

Comments:

[Include if signature not required] [Not Applicable - This Change Order is less than \$10 million and does not exceed the \$30 million cumulative threshold. Upon concurrence by the Project Finance, Debt and Strategic Contracts Division Director and General Counsel Division, the District Engineer will have final approval of the Change Order for execution.]

SECTION VIII **(Reviewed by Chief Financial Officer, if applicable)⁹**

TxDOT Chief Financial Officer

Date: _____

Comments:

[Include if signature not required] [Not Applicable - This Change Order is less than \$10 million and does not exceed the \$30 million cumulative threshold. Upon concurrence by the Project Finance, Debt and Strategic Contracts Division Director and General Counsel Division, the District Engineer will have final approval of the Change Order for execution.]

⁸ If not required, insert "NOT APPLICABLE" in signature line.

⁹ If not required, insert "NOT APPLICABLE" in signature line.

SECTION IX **(Reviewed by TxDOT Executive Director, if applicable)¹⁰**

TxDOT Executive Director

Date: _____

Comments:

[Include if signature not required] [Not Applicable - This Change Order is less than \$10 million and does not exceed the \$30 million cumulative threshold. Upon concurrence by the Project Finance, Debt and Strategic Contracts Division Director and General Counsel Division, the District Engineer will have final approval of the Change Order for execution.]

¹⁰ If not required, insert "NOT APPLICABLE" in signature line.

APPENDIX 2 TO EXHIBIT 14

FORM OF CHANGE ORDER

CHANGE ORDER NO. _____ CSJ NO. _____ CONTRACT NO. _____

SECTION I

Originator: _____ Date: _____

- Title: _____

Contract No: _____

- DB Contractor Name: _____

DESCRIPTION:

SCOPE:

REASON FOR CHANGE ORDER:

SECTION II

The total amount of this Change Order is \$ _____. Documentation supporting the Change Order is attached as Exhibits _____ through _____.

This Change Order is for (check all that apply):

- _____ A lump sum, negotiated price Change Order (provide information in Section IIA below);
- _____ A unit price/quantities Change Order (provide information in Section IIB below);
- _____ A Force Account Change Order (provide information in Section IIC below)

This Change Order considers "Federal Participation" (check one box) Yes ____ No ____

Section IIA¹

Lump sum price is \$ _____

Section IIB²

UNIT PRICE ITEM	UNIT PRICE	ESTIMATED QUANTITY	PRICE (Unit Price x Quantity)

Total of all items in above Table based on estimated quantities: \$ _____

Section IIC³

Summary of Force Account Categories: [Additives/(Credits)]

- A. DB Contractor Labor (construction)
1. Wages (unburdened) \$ _____
 2. Insurance and taxes⁴ (45% of A.1) \$ _____
- B. DB Contractor and Subcontractor Labor (professional services)
1. Wages (unburdened) \$ _____
 2. Labor surcharge (145% of B.1, which includes overhead and profit) \$ _____

¹ Section IIA to be included and completed for negotiated, lump sum Change Orders pursuant to General Conditions Section 4.6.7.

² Section IIB to be included and completed for unit price Change Orders pursuant to General Conditions Section 4.6.7.7.

³ Section IIC to be included and completed for Force Account Change Order pursuant to General Conditions Section 4.6.8.

⁴ For insurance and taxes including the cost of premiums on public liability and workers' compensation insurance, Social Security, and unemployment insurance taxes (see General Conditions Section 4.6.8.1)

- C. Materials (with taxes, freight and discounts) \$ _____
- D. Equipment⁵ (includes 15% overhead and profit) \$ _____
- E. Subcontracts (Force Account basis) \$ _____
- F. Utility Owner Direct Costs \$ _____
- G. Overhead and Profit
1. Construction Labor⁶ (25% of A.1) \$ _____
 2. Materials (15% of C) \$ _____
 3. Subcontracts (5% of E) \$ _____
 4. Utility Owner Direct Costs (5% of F) \$ _____
- H. Project Overhead (Qualifying Delay) \$ _____
- I. Not To Exceed Amount \$ _____

SECTION III

The number of days of Delay Deductible credited toward the Delay Deductible Aggregate Cap by this Change Order is _____ calendar days.

- Ø Prior TxDOT determined days of Delay Deductible (pursuant to Change Orders and Delay Deductible Determinations other than this Change Order): _____ calendar days
- Ø Total days of Delay Deductible credited to the Delay Deductible Aggregate Cap by this Change Order: + _____ calendar days
- Ø Total days of Delay Deductible credited toward the Delay Deductible Aggregate Cap including with this Change Order: _____ calendar days
- Ø The number of days in the Delay Deductible Aggregate Cap less the number of days of Delay Deductible credited toward the cap is _____ calendar days.

SECTION IV⁷

The status of Substantial Completion is as follows:

- Ø Unaffected by this Change Order
- Ø Affected by (increasing) (decreasing) the date of Substantial Completion by _____ calendar days.
- Ø Affected by (increasing) (decreasing) the _____ Float by _____ calendar days.

The status of Final Acceptance is as follows:

⁵ Tabulated in accordance with the most recent version of the Rental Rate Blue Book and General Conditions Section 4.6.8.3.1

⁶ For overhead, superintendence, profit, and small tools (see General Conditions Section 4.6.8.1)

⁷ Revise list of Completion Deadlines if applicable to the Project

- Ø Unaffected by this Change Order
- Ø Affected by (increasing) (decreasing) the date of Final Acceptance by _____ calendar days.
- Ø Affected by (increasing) (decreasing) the _____ Float by _____ calendar days.

Accordingly, the summary of the dates of Substantial Completion and Final Acceptance and Float are as follows:

1. Substantial Completion: _____
(+ or - _____ days from base of _____ calendar days after NTP1)
2. Final Acceptance: _____
(+ or - _____ days from base of _____ calendar days after Substantial Completion)
3. Number of days of Project Float _____

Justification for Change Order with reference to the Contract Documents:

Change order required under Capital Maintenance Contract? Yes____/No____

If yes, state reason:

The undersigned Authorized Representative of DB Contractor hereby certifies, under penalty of perjury, as follows:

(a) the above three sections represent a true and complete summary of all aspects of this Request for Change Order;

(b) the amount of Delay Deductible credit, time and/or compensation requested is justified as to entitlement and amount;

(c) this Change Order includes all known and anticipated impacts or amounts, direct, indirect and consequential, which may be incurred as a result of the claim, event, occurrence or matter giving rise to the proposed change;

(d) the cost and pricing data forming the basis for the Request for Change Order is complete, accurate and current; and

(e) there has been no change to the disclosure of Interested Parties (as that term is defined in § 2252.908 of the Texas Government Code and in 1 T.A.C. § 46.4) that was made by DB Contractor in the most recent Form 1295 disclosure of interested parties form provided to TxDOT by DB Contractor. Alternatively, if there has been a change to the disclosure of Interested Parties or if the value of this Change Order is \$1,000,000 or greater, DB Contractor has submitted with this Change Order a current Form 1295. This certification does not apply, and submission of a current Form 1295 is not required, in the event that DB Contractor is a publicly traded business entity, or is a wholly owned subsidiary of a publicly traded business entity.

If the foregoing Change Order includes claims of Subcontractors or Suppliers, the undersigned have reviewed such claims and have determined in good faith that the claims are justified as to both entitlement and amount.

DB Contractor Authorized Representative

Date: _____

SECTION V **(Reviewed by TxDOT District Engineer)**

TxDOT District Engineer

Date: _____

Comments:

SECTION VI **(Reviewed by FHWA Project Representative, if applicable)**

FHWA Project Representative

Date: _____

Comments:

SECTION VII **(Reviewed by TxDOT Chief Engineer, if applicable)⁸**

TxDOT Chief Engineer

Date: _____

Comments:

[Include if signature not required] [Not Applicable - This Change Order is less than \$10 million and does not exceed the \$30 million cumulative threshold. Upon concurrence by the Project Finance, Debt and Strategic Contracts Division Director and General Counsel Division, the District Engineer will have final approval of the Change Order for execution.]

SECTION VIII **(Reviewed by Chief Financial Officer, if applicable)⁹**

TxDOT Chief Financial Officer

Date: _____

Comments:

[Include if signature not required] [Not Applicable - This Change Order is less than \$10 million and does not exceed the \$30 million cumulative threshold. Upon concurrence by the Project Finance, Debt and Strategic Contracts Division Director and General Counsel Division, the District Engineer will have final approval of the Change Order for execution.]

⁸ If not required, insert "NOT APPLICABLE" in signature line.

⁹ If not required, insert "NOT APPLICABLE" in signature line.

SECTION IX **(Reviewed by TxDOT Executive Director, if applicable)¹⁰**

TxDOT Executive Director

Date _____

Comments:

[Include if signature not required] [Not Applicable - This Change Order is less than \$10 million and does not exceed the \$30 million cumulative threshold. Upon concurrence by the Project Finance, Debt and Strategic Contracts Division Director and General Counsel Division, the District Engineer will have final approval of the Change Order for execution.]

¹⁰ If not required, insert "NOT APPLICABLE" in signature line.

APPENDIX 3 TO EXHIBIT 14

FORM OF REQUEST FOR DELAY DEDUCTIBLE DETERMINATION

REQUEST FOR DELAY DEDUCTIBLE DETERMINATION NO. _____

CSJ NO. _____

CONTRACT NO. _____

SECTION I

Originator: _____ Date: _____

- Title: _____

Contract No: _____

- DB Contractor Name: _____

DESCRIPTION OF QUALIFYING DELAY:

IMPACT TO CRITICAL PATH:

REASON FOR REQUEST FOR DELAY DEDUCTIBLE DETERMINATION:

SECTION II

The total delay to the Critical Path resulting from the Qualifying Delay described above is _____ days. Documentation supporting the Request for Delay Deductible Determination is attached as Exhibits _____ through _____.

The number of days of Delay Deductible that DB Contractor requests be credited toward the Delay Deductible Aggregate Cap is _____ calendar days.

The number of days in the Delay Deductible Aggregate Cap less the number of days of Delay Deductible credited toward the cap is _____ calendar days.

The undersigned Authorized Representative of DB Contractor hereby certifies, under penalty of perjury, as follows:

(a) the above represents a true and complete summary of all aspects of this Request for a Delay Deductible Determination;

(b) the total delay to the Critical Path resulting from the Qualifying Delay is entirely within the Delay Deductible, and DB Contractor is not seeking an extension of a Completion Deadline or increase in Price on account of the delay to the Critical Path;

(c) the requested credit toward the Delay Deductible Aggregate Cap is justified; and

(d) the Time Impact Analysis and supporting documentation form the basis for the Request for Delay Deductible Determination is complete, accurate and current.

If the foregoing Request for Delay Deductible Determination includes claims of Subcontractors or Suppliers, the undersigned have reviewed such claims and have determined in good faith that the claims are justified as to both entitlement and amount.

DB Contractor Authorized Representative

Date: _____

SECTION III **(Reviewed by TxDOT District Engineer)**

TxDOT District Engineer

Date: _____

Comments:

SECTION IV **(Reviewed by FHWA Project Representative, if applicable)¹**

FHWA Project Representative

Date: _____

Comments:

SECTION V **(Reviewed by TxDOT Chief Engineer, if applicable)²**

TxDOT Chief Engineer

Date: _____

Comments:

SECTION VI **(Reviewed by Chief Financial Officer, if applicable)³**

TxDOT Chief Financial Officer

Date: _____

Comments:

SECTION VII **(Reviewed by TxDOT Executive Director, if applicable)⁴**

TxDOT Executive Director

Date: _____

¹ If not required, insert "NOT APPLICABLE" in signature line.

² If not required, insert "NOT APPLICABLE" in signature line.

³ If not required, insert "NOT APPLICABLE" in signature line.

⁴ If not required, insert "NOT APPLICABLE" in signature line.

Comments:

APPENDIX 4 TO EXHIBIT 14

FORM OF DELAY DEDUCTIBLE DETERMINATION

DELAY DEDUCTIBLE DETERMINATION NO. _____

REQUEST FOR DELAY DEDUCTIBLE DETERMINATION NO. _____

CSJ NO. _____

CONTRACT NO. _____

SECTION I

Originator: _____

Date: _____

• **Title:** _____

Contract No: _____

• **DB Contractor Name:** _____

DESCRIPTION OF QUALIFYING DELAY:

IMPACT TO CRITICAL PATH:

REASON FOR REQUEST FOR DELAY DEDUCTIBLE DETERMINATION:

SECTION II

Based on the information provided in the Request for Delay Deductible Determination, TxDOT has determined the total delay to the Critical Path resulting from the Qualifying Delay described above is _____ days.

The number of days of Delay Deductible that is credited toward the Delay Deductible Aggregate Cap in connection with this Delay Deductible Determination is _____ calendar days.

The total number of days credited toward the Delay Deductible Aggregate Cap for all Change Orders and Delay Deductible Determinations is ____ calendar days.

The number of days in the Delay Deductible Aggregate Cap less the number of days of Delay Deductible credited toward the cap is ____ calendar days.

SECTION III **(Approved by TxDOT District Engineer)**

TxDOT District Engineer

Date: _____

Comments:

SECTION IV **(Reviewed by FHWA Project Representative, if applicable)¹**

FHWA Project Representative

Date: _____

Comments:

SECTION V **(Reviewed by TxDOT Chief Engineer, if applicable)²**

TxDOT Chief Engineer

Date: _____

Comments:

¹ If not required, insert "NOT APPLICABLE" in signature line.

² If not required, insert "NOT APPLICABLE" in signature line.

SECTION VI (Reviewed by Chief Financial Officer, if applicable)³

TxDOT Chief Financial Officer

Date: _____

Comments:

SECTION VII (Reviewed by TxDOT Executive Director, if applicable)⁴

TxDOT Executive Director

Date: _____

Comments:

³ If not required, insert "NOT APPLICABLE" in signature line.

⁴ If not required, insert "NOT APPLICABLE" in signature line.

EXHIBIT 15**LANE RENTAL CHARGES AND LIQUIDATED DAMAGES
FOR LANE CLOSURES**

Liquidated Damages for Lane Closures and Lane Rental Charges shall be assessed for certain Lane Closures during the term of the DBC, including the warranty period, in accordance with this Exhibit 15.

A. Non-Chargeable Lane Closures and Chargeable Lane Closures

1. A "Non-Chargeable Lane Closure" is (i) a Lane Closure for which the minimum number of lanes and movements to be maintained during construction are observed, as described in Section D below, or (ii) a Lane Closure required due to Incidents or Emergencies that are not attributable to, could not have been avoided by or are not exacerbated by the actions of a DB Contractor-Related Entity, and only to the extent necessary to remediate the Incident or Emergency.
2. A "Chargeable Lane Closure" is any Lane Closure that is not a Non-Chargeable Lane Closure, regardless of whether TxDOT has approved the Lane Closure as part of an approved TCP.

B. General Requirements for Lane Closures

1. Except for Lane Closures required due to Incidents or Emergencies, advance written notice of any Lane Closure (a "Lane Closure Notice" or "LCN") must be provided to TxDOT no fewer than fourteen days before the placement of any traffic control devices associated with the Lane Closure, if the Lane Closure is expected to exceed 12 hours in duration. If the Lane Closure is expected to be 12 hours or less, the LCN must be provided to TxDOT no later than 72 hours before the placement of any traffic control devices associated with the Lane Closure. The LCN shall provide information as to the location and duration of the Lane Closure, and shall contain such other information as requested by TxDOT.
2. Except for Lane Closures required due to Incidents or Emergencies, all Lane Closures shall be pursuant to a TCP submitted to TxDOT for approval ten days in advance of the Lane Closure. Approval of the TCP shall be in TxDOT's good faith discretion. TxDOT and DB Contractor may agree on a standard TCP which can be used on a recurring basis for Lane Closures that come within the parameters of the TCP.
3. Lane Closures shall comply with the approved Traffic Management Plan and an approved TCP. No Lane Closure will be permitted unless DB Contractor can demonstrate that the Lane Closure will provide clear benefit to the progress of the Work. Lane Closures must be coordinated with adjacent projects. When simultaneous requests for traffic control are received from DB Contractor, adjacent projects, and/or Governmental Entities, TxDOT will give priority to the closure request submitted first. For Lane Closures on a non-TxDOT controlled facility, DB Contractor shall obtain approval from the applicable Governmental Entity in addition to approval from TxDOT. DB Contractor shall coordinate Lane Closures that may affect crossing TxDOT facilities with appropriate TxDOT Project staff, as needed, to ensure that no conflicts occur. In addition to obtaining applicable Governmental Entity and TxDOT advance approval, DB Contractor shall inform the PIO no less than five days in advance of all Lane Closures so the PIO can inform the public, emergency services, schools, etc. as needed.
4. DB Contractor shall consider the safety of workers and the traveling public as the primary factor when determining the appropriate time to implement a Lane Closure.
5. The following TxDOT standards, specifications, procedure manuals, and references apply to all Lane Closures:

- Texas Manual of Uniform Traffic Control Devices (TMUTCD);
- TxDOT Traffic Control Plan (TCP) standards;
- TxDOT Barricade and Construction (BC) standards; and
- TxDOT Standard Specifications Item 502 (Barricades Signs and Traffic Handling).

C. Liquidated Damages for Lane Closures and Lane Rental Charges

No Lane Rental Charges and no Liquidated Damages shall be assessed for a Non-Chargeable Lane Closure.

Either Liquidated Damages or Lane Rental Charges shall be assessed for Chargeable Lane Closures, as provided in more detail below.

1. Liquidated Damages for Lane Closures. Liquidated Damages for Lane Closures shall be assessed for Chargeable Lane Closures that result in less than the minimum number of lanes that must be maintained as described in Section D and either (a) occur during a Holiday, a Special Event, or Time Period A or (b) constitute an Extended Detour/Lane Closure. DB Contractor shall be liable for Liquidated Damages for Lane Closures for such Lane Closures pursuant to Section 8.7.2 of the General Conditions and Section 7.3 and Exhibit 15 of this DBA. Liquidated Damages shall not be concurrent. For the avoidance of doubt, if both (a) and (b) occur at the same time for the same Lane Closure, the only liquidated damages to be applied for such Lane Closure will be the daily rate (or partial daily rate, as applicable) for the Extended Detour/Lane Closure. The Liquidated Damages for Lane Closures are set forth below in Tables 15-1.0 to 15-1.5 for the applicable number of lanes that are closed below the minimum number of lanes set forth in Section D.
2. Lane Rental Charges. Lane Rental Charges shall be assessed for any Chargeable Lane Closure, other than for Chargeable Lane Closures that result in less than the minimum number of lanes that must be maintained as described in Section D and either (a) occur during a Holiday, a Special Event, or Time Period A or (b) constitute an Extended Detour/Lane Closure. DB Contractor shall be liable for Lane Rental Charges for such Lane Closures pursuant to Section 8.7.2 of the General Conditions and Section 7.3 and Exhibit 15 of this DBA. The Lane Rental Charges are set forth below in Tables 15-1.0 to 15-1.5 for the applicable number of lanes that are closed below the minimum number of lanes set forth in Section D.

Subject to the restrictions set forth in this Exhibit 15, the first \$40,000,000 of cumulative Lane Rental Charges incurred by DB Contractor will not be assessed against DB Contractor (the "Lane Rental Bank").

Table 15-1.0: Liquidated Damages and Lane Rental Charges for IH-20 and IH-820 to US-287

Eastbound and Westbound IH-20 Northbound and Southbound IH-820 between IH-20 and US-287	Time Period A, Holidays and Special Events		Time Period B		Time Period C		Detour	Extended Detour/Lane Closure for Adjacent Ramp and Direct Connectors
	Liquidated Damages Per Hour		Lane Rental Charges Per Hour		Lane Rental Charges Per Hour		Lane Rental Charges Per Hour	Liquidated Damages per Day
	Weekday	Weekend	Weekday	Weekend	Weekday	Weekend		
One Lane Closed	\$75,000	\$100,000	\$7,500	\$12,500	\$50	\$50	\$5,000	\$150,000
Two or more Lanes Closed	\$200,000		\$25,000		\$8,000			

Table 15-1.1: Liquidated Damages and Lane Rental Charges for IH-820

Northbound and Southbound IH-820 between US-287 and Brentwood Stair Road	Time Period A, Holidays and Special Events		Time Period B		Time Period C		Detour	Extended Detour/Lane Closure for Adjacent Ramp and Direct Connectors
	Liquidated Damages Per Hour		Lane Rental Charges Per Hour		Lane Rental Charges Per Hour		Lane Rental Charges Per Hour	Liquidated Damages per Day
	Weekday	Weekend	Weekday	Weekend	Weekday	Weekend		
One Lane Closed	\$55,000	\$70,000	\$7,500	\$18,000	\$50	\$50	\$6,000	\$210,000
Two or more Lanes Closed	\$140,000		\$35,000		\$13,000			

Table 15-1.2: Liquidated Damages and Lane Rental Charges for US-287

Northbound and Southbound US-287	Time Period A, Holidays and Special Events	Time Period B	Time Period C	Detour	Extended Detour/Lane Closure for Adjacent Ramp and Direct Connectors
	Liquidated Damages Per Hour	Lane Rental Charges Per Hour	Lane Rental Charges Per Hour	Lane Rental Charges Per Hour	Liquidated Damages per Day
One Lane Closed	\$27,500	\$2,500	\$50	\$2,500	\$33,000
Two or more Lanes Closed	\$55,000	\$5,500	\$4,000		

Table 15-1.3: Liquidated Damages and Lane Rental Charges for IH-20 and IH-820 Frontage Roads

Eastbound and Westbound IH-20 Frontage Roads Northbound and Southbound IH-820 Frontage Roads	Time Period A, Holidays and Special Events Liquidated Damages Per Hour	Time Period B Lane Rental Charges Per Hour	Time Period C Lane Rental Charges Per Hour	Detour Lane Rental Charges Per Hour	Extended Detour/Lane Closure Liquidated Damages per Day
One Lane Closed	\$15,000	\$6,500	\$50	\$7,500	\$75,000
Two or more Lanes Closed	\$30,000	\$12,500	\$10,000		

Table 15-1.4: Liquidated Damages and Lane Rental Charges for US-287 Frontage Roads to Sublett Road

Northbound and Southbound US-287 Frontage Roads from IH-20 to Sublett Road	Time Period A, Holidays and Special Events Liquidated Damages Per Hour	Time Period B Lane Rental Charges Per Hour	Time Period C Lane Rental Charges Per Hour	Detour Lane Rental Charges Per Hour	Extended Detour/Lane Closure Liquidated Damages per Day
One Lane Closed	\$10,000	\$5,000	\$50	\$5,000	\$60,000
Two or more Lanes Closed	\$25,000	\$10,000	\$7,500		

Table 15-1.5: Liquidated Damages and Lane Rental Charges for US-287 Frontage Roads to Bishop Street

Northbound and Southbound US-287 Frontage Roads from Bishop Street to IH-820	Time Period A, Holidays and Special Events Liquidated Damages Per Hour	Time Period B Lane Rental Charges Per Hour	Time Period C Lane Rental Charges Per Hour	Detour Lane Rental Charges Per Hour	Extended Detour/Lane Closure Liquidated Damages per Day
One Lane Closed	\$8,500	\$3,500	\$50	\$5,000	\$45,000
Two or more Lanes Closed	\$17,000	\$7,500	\$5,000		

For hourly rates, the above amounts will be prorated for each quarter hour, or any part thereof, that a Lane Closure occurs if such Lane Closure results in less than the minimum number of lanes that is required to be maintained in accordance with Section D. For hourly rates, a Lane Closure of 30 minutes or shorter spanning two clock hours shall be measured as occupying only one clock hour (that clock hour having the higher Lane Rental Charges amount).

For daily rates, the above amounts will be prorated as described below for a partial day where a Lane Closure occurs if such Lane Closure results in less than the minimum number of lanes that is required to be maintained in accordance with Section D.

1. For a Lane Closure of 60 minutes or shorter, the daily rate will not be assessed.
2. A Lane Closure greater than 60 minutes but shorter than 180 minutes will be assessed 35 percent of the daily rate.
3. A Lane Closure greater than 180 minutes but shorter than 300 minutes will be assessed 70 percent of the daily rate.
4. A Lane Closure greater than 300 minutes will be assessed 100 percent of the daily rate.

A full closure and detour of a one lane ramp or one lane direct connector shall be assessed as "One Lane Closed". For ramp closures, the applicable Lane Rental Charge or Liquidated Damage, shall be assessed as the adjacent main lane rate, shown in Tables 15-1.0 – 15-1.2. For direct connector closures, the applicable Lane Rental Charge or Liquidated Damage shall be the greater of the charge for the two roadways being connected based on the charges shown in Tables 15-1.0 – 15-1.2.

Provision of Liquidated Damages for Lane Closures for Time Period A, Holidays and Special Events does not imply TxDOT's consent to closing freeway or ramp lanes during peak periods (Time Period A, Holidays and Special Events) and DB Contractor is not permitted to schedule Lane Closures during peak periods.

If additional capacity is added to any roadway, a Lane Closure at any time of the additional capacity lane will not be subject to any Lane Rental Charge or Liquidated Damage for Lane Closures.

Any allowable extended detours or closures for frontage roads, ramps and direct connectors shown in the Traffic Control Plans approved in accordance with Item 26 of the Design-Build Specifications will not be subject to Lane Rental Charges or Liquidated Damages for Lane Closures. For each day of an Extended Detour/Lane Closure of a frontage road, ramp or direct connector, daily Liquidated Damages for Lane Closures will be assessed in the amounts shown in Tables 15-1.0 – 15-1.5. For the avoidance of doubt, no extended detours or closures (greater than 72 hours) will be allowed on the main lanes, and any Lane Closure of the main lanes not permitted in Section D will be assessed Lane Rental Charges and Liquidated Damages for Lane Closures at the hourly rates set forth in Tables 15-1.0 – 15-1.2, and the daily liquidated damages for Extended Detour/Lane Closures set forth in Tables 15-1.0 – 15-1.2 shall be used only for Extended Detour/Lane Closures of ramps adjacent to a main lane or direct connectors connecting to a main lane, as applicable, in accordance with this Exhibit 15. Liquidated Damages for Lane Closures assessed for Lane Closures occurring during a Holiday, a Special Event or Time Period A, or for Extended Detours/Lane Closures are not eligible for the Lane Rental Bank provisions.

D. Minimum Number of Lanes and Allowable Extended Lane and Roadway Closures

The minimum number of lanes and movements to be maintained after issuance of NTP2, or Limited NTP2 if the Work authorized by the Limited NTP2 results in Lane Closures, are listed below.

- Three (3) main lanes in each direction shall be maintained along IH-20.
- Three (3) main lanes in each direction shall be maintained along IH-820 between IH-20 and US-287. At no time may any main lane movement through this area have less than one dedicated lane for each route.

- The existing number of main lanes in each direction shall be maintained along IH-820 from US-287 to Brentwood Stair Road.
- The existing number of main lanes in each direction shall be maintained along US-287.
- The existing number of lanes shall be maintained on all main lane ramps and along the IH-20, IH-820 and US-287 frontage roads within the limits of the Project.

Allowable Extended Lane and Roadway Closures after issuance of NTP2, or Limited NTP2 if the Work authorized by the Limited NTP2 results in Lane Closures, are listed in Section 26.2.1.3 of the Design-Build Specifications.

E. Detour Lane Rental Charges

Lane Closures of two or more lanes are allowed during the following times, and are subject to the detour Lane Rental Charge:

- IH-20: Time Period C Monday – Friday and 12:00 a.m. – 6:00 am Saturday and Sunday.
- IH-820: Time Period C Monday – Friday
- US-287: Time Periods B and C Sunday – Saturday
- Frontage Roads: Time Periods B and C Sunday - Saturday

Detours occurring outside of the allowed times will be deemed a Lane Closure of two or more lanes and not a detour.

F. Crossing Streets

DB Contractor shall maintain the existing number of travel lanes in each direction for all crossing streets after the issuance of NTP2 or Limited NTP2, with the exception of Lancaster Avenue which may be reduced from three (3) through lanes to two (2) through lanes during construction. The DB Contractor shall obtain approval from the applicable Governmental Entities in addition to TxDOT prior to the implementation of any Lane Closure along Lancaster Avenue. Crossing streets with an average daily traffic below 6,000 will not be subject to Lane Closures or Lane Rental Charges; however, the DB Contractor shall obtain approval from the applicable Governmental Entities in addition to TxDOT prior to implementation of any such Lane Closure. Any Lane Closures of crossing streets (excluding dedicated turning lanes) with an average daily traffic greater than 6,000 will be subject to Liquidated Damages for Lane Closures or Lane Rental Charges, as set forth below in Tables 15-2.0 to 15-2.4.

Table 15-2.0: Liquidated Damages and Lane Rental Charges for roadways with average daily traffic between 6,000 and 10,000

Anglin Drive, Ramey Avenue, Berry Street, Miller Avenue	Time Period A, Holidays and Special Events	Time Period B	Time Period C	Detour	Extended Detour/Lane Closure
	Liquidated Damages Per Hour	Lane Rental Charges Per Hour	Lane Rental Charges Per Hour	Lane Rental Charges Per Hour	Liquidated Damages per Day
One Lane Closed	\$7,500	\$3,500	\$50	\$3,500	\$39,000
Two or more Lanes Closed	\$15,000	\$7,500	\$5,000		

Table 15-2.1: Liquidated Damages and Lane Rental Charges for roadways with average daily traffic between 10,000 and 15,000

Meadowbrook Drive, Park Springs Boulevard, Sublett Road, Brentwood Stair Road, Rosedale Street/SPUR 303, Mansfield Highway, Lancaster Avenue	Time Period A, Holidays and Special Events Liquidated Damages Per Hour	Time Period B Lane Rental Charges Per Hour	Time Period C Lane Rental Charges Per Hour	Detour Lane Rental Charges Per Hour	Extended Detour/Lane Closure Liquidated Damages per Day
One Lane Closed	\$10,000	\$5,000	\$50	\$5,000	\$60,000
Two or more Lanes Closed	\$20,000	\$10,000	\$7,500		

Table 15-2.2: Liquidated Damages and Lane Rental Charges for Green Oaks Boulevard

Green Oaks Boulevard	Time Period A, Holidays and Special Events Liquidated Damages Per Hour	Time Period B Lane Rental Charges Per Hour	Time Period C Lane Rental Charges Per Hour	Detour Lane Rental Charges Per Hour	Extended Detour/Lane Closure Liquidated Damages per Day
One Lane Closed	\$16,000	\$7,500	\$50	\$7,500	\$90,000
Two or more Lanes Closed	\$33,000	\$15,000	\$10,000		

Table 15-2.3: Liquidated Damages and Lane Rental Charges for Forest Hill Drive

Forest Hill Drive	Time Period A, Holidays and Special Events Liquidated Damages Per Hour	Time Period B Lane Rental Charges Per Hour	Time Period C Lane Rental Charges Per Hour	Detour Lane Rental Charges Per Hour	Extended Detour/Lane Closure Liquidated Damages per Day
One Lane Closed	\$17,500	\$7,500	\$50	\$8,500	\$90,000
Two or more Lanes Closed	\$35,000	\$15,000	\$10,000		

Table 15-2.4: Liquidated Damages and Lane Rental Charges for Little Road

Little Road	Time Period A, Holidays and Special Events	Time Period B	Time Period C	Detour	Extended Detour/Lane Closure
	Liquidated Damages Per Hour	Lane Rental Charges Per Hour	Lane Rental Charges Per Hour	Lane Rental Charges Per Hour	Liquidated Damages per Day
One Lane Closed	\$27,500	\$12,500	\$50	\$13,500	\$150,000
Two or more Lanes Closed	\$55,000	\$25,000	\$15,000		

For hourly rates, the above amounts will be prorated for each quarter hour, or any part thereof, that a Lane Closure occurs if such Lane Closure results in less than the minimum number of lanes that is required to be maintained in accordance with Section D. For hourly rates, a Lane Closure of 30 minutes or shorter spanning two clock hours shall be measured as occupying only one clock hour (that clock hour having the higher Lane Rental Charges amount).

For daily rates, the above amounts will be prorated as described below for a partial day where a Lane Closure occurs if such Lane Closure results in less than the minimum number of lanes that is required to be maintained in accordance with Section D.

1. For a Lane Closure of 60 minutes or shorter, the daily rate will not be assessed.
2. A Lane Closure greater than 60 minutes but shorter than 180 minutes will be assessed 35 percent of the daily rate.
3. A Lane Closure greater than 180 minutes but shorter than 300 minutes will be assessed 70 percent of the daily rate.
4. A Lane Closure greater than 300 minutes will be assessed 100 percent of the daily rate.

With respect to crossing streets, failure to maintain at least one lane in each direction will constitute a detour and will be subject to the detour Lane Rental Charge. All detours shall occur within Time Periods B or C.

Any allowable extended detours or closures for crossing streets shown in the Traffic Control Plans approved in accordance with Item 26 of the Design-Build Specifications will not be subject to Lane Rental Charges or Liquidated Damages for Lane Closures. For each day of an Extended Detour/Lane Closure of a crossing street, daily Liquidated Damages for Lane Closures will be assessed in the amounts shown in Tables 15-2.0 – 15-2.4. Liquidated Damages for Lane Closures assessed for Lane Closures occurring during a Holiday, a Special Event or Time Period A, or for Extended Detours/Lane Closures are not eligible for the Lane Rental Bank provisions.

G. Holidays

The following are “Holidays” for the purpose of this Exhibit 15. TxDOT has the right, without liability, to lengthen, shorten, or otherwise modify these Holidays as actual, or expected, traffic conditions may warrant.

- New Year’s Eve and New Year’s Day (12:00pm on December 31 through 10:00pm on January 1)
- Easter Holiday Weekend (12:00pm on Friday through 10:00pm on Sunday)

- Memorial Day Weekend (12:00pm on Friday through 10:00pm on Monday)
- Independence Day (12:00pm on July 3 through 12:00pm on July 5)
- Labor Day Weekend (12:00pm on Friday through 10:00pm on Monday)
- Thanksgiving Holiday (12:00pm on Wednesday through 10:00pm on Sunday)
- Christmas Holiday (12:00pm on December 23 through 10:00pm on December 26)

The following are “Special Events” for the purpose of this Exhibit 15:

- Super Bowl Sunday (9:00 am through 11:00 pm)
- Sales Tax Holiday Weekend (5:00 am on Friday through 9:00 pm on Sunday)
- Any events held within a five-mile radius of any point along the Project ROW with an expected attendance greater than 20,000 (restricted from three hours before the start of the event to two hours after the end of the event)

TxDOT has the right to modify the list of Special Events as they are renamed or replaced. Subject to DB Contractor's right to a Change Order in accordance with Section 4.6.9.8 of the General Conditions, TxDOT also has the right to (a) reschedule a Special Event, (b) lengthen, shorten, or otherwise modify these restrictions as actual traffic conditions may warrant, or (c) add a “Special Event” for certain major events that are currently unknown to TxDOT, which will be handled on an individual basis as they arise. TxDOT shall provide written notice to DB Contractor of any changes to the Special Events. These events could include, but are not limited to, parades for sports championships, major political events, major Arts District events, and large athletic events (such as marathons).

H. Incidents and Emergencies

DB Contractor shall not be liable for Liquidated Damages for Lane Closures and Lane Rental Charges for Lane Closures required due to Incidents or Emergencies that are not attributable to, could not have been avoided by or are not exacerbated by the actions of a DB Contractor-Related Entity, but only to the extent necessary to remediate the Incident or Emergency.

I. Time Periods

Table 15-3 shows the Time Periods for each of the hours of the day for main lanes. These periods are used to determine Lane Rental Charges and Liquidated Damages for Lane Closures.

Table 15-3: Period Per Hour of the Day

Hour/Day	Sunday	Monday - Thursday	Friday	Saturday
0:00	C	C	C	C
1:00	C	C	C	C
2:00	C	C	C	C
3:00	C	C	C	C
4:00	C	C	C	C
5:00	C	C	C	C

6:00	C	A	A	C
7:00	C	A	A	C
8:00	C	A	A	C
9:00	A	A	A	A
10:00	A	A	A	A
11:00	A	A	A	A
12:00	A	A	A	A
13:00	A	A	A	A
14:00	A	A	A	A
15:00	A	A	A	A
16:00	A	A	A	A
17:00	A	A	A	A
18:00	A	A	A	A
19:00	A	A	A	A
20:00	B	B	B	B
21:00	B	B	B	B
22:00	B	B	B	B
23:00	C	C	B	B

Liquidated Damages for Lane Closures and Lane Rental Charges will be assessed for all Lane Closures based upon the time periods shown in the above table and corresponding amounts listed in Sections C and F.

EXHIBIT 16

[NOT USED]

EXHIBIT 17

IDENTIFIED SUBCONTRACTORS

Kiewit Engineering Group Inc. – Design-Build Integrator

Kiewit Infrastructure South Co. – Lead Maintenance Firm

AECOM Technical Services, Inc. – Lead Engineering Firm

Lamb-Star Engineering LLC – Professional Services Quality Assurance Firm, Lead Independent Quality Firm

Bridgefarmer & Associates, Inc. – Design Support Services (Engineering)

CSJ Engineering Associates, LLC – Design Support Services (Utilities Coordination)

Maldonado-Burkett, LLP – Design Support Services (ITS/Electrical/Signing/Illumination Engineering)

Mosaic Strategy Partners – Public Information and Outreach (Public Outreach and Executive Meeting Facilitation)

Raba-Kistner, Inc. – Quality Support Services (Materials Testing and Inspection Firm)

SAM-Construction Services, LLC – Quality Support Services (Statistical Validation Auditing and Inspection Firm)

Cobb, Fendley & Associates, Inc. – Design Support Services (Utilities Engineering)

Corsair Consulting LLC – Design Support Services (Geotechnical Services; Roadway)

Dan Brown and Associates, PC – Design Support Services (Geotechnical Services; Structures)

Herzog Contracting Corp. – Railroad Contractor (Railroad Trackwork)

KMCE, Inc. – Design Support Services (Utilities Engineering)

Legacy Resource Group – DBE Support Services (DBE Manager)

Maestas & Associates, LLC – Design Support Services (Drainage)

Mas-Tek Engineering & Associates, Inc. – Quality Support Services (Material Sampling and Testing)

McCarthy Right of Way Partners, LLC – Right-of-Way Acquisition Services (Right-of-Way)

Rios Engineering, LLC – Design Support Services (Roadway)

Solaray Engineering, Inc. – Design Support Services (Utilities)

SurvWest LLC – Design Support Services (Subsurface Utility Engineering)

Wilson & Company, Inc. – Design Support Services (Railroad Structure)

EXHIBIT 18**KEY PERSONNEL**

POSITIONS	INDIVIDUAL
Project Manager	Jay Knez
Construction Manager	Tom Grim
Design Manager	Brian Dodson, PE
Lead Maintenance of Traffic (MOT) Design Engineer	Scott Huffman, PE
Independent Quality Firm Manager	Bryan Hunt, PE, ASQ CMQ/OE
Professional Services Quality Assurance Manager	William O'Dell, PE, ASQ CMQ/OE
Maintenance Manager	Tom Ross
Safety Manager	Aaron Davis
Lead MOT Implementation Manager	Luke Papp

EXHIBIT 19

INITIAL DESIGNATION OF AUTHORIZED REPRESENTATIVES

TxDOT Authorized Representatives: TxDOT's Executive Director, the Fort Worth District Engineer and their designees

DB Contractor's Authorized Representatives:

Doug Glaser
Shane Petersen
Blake Goodrum
Jay Knez
Tom Grim
Kevin McMinniman

EXHIBIT 20**DISPUTES RESOLUTION REQUIREMENTS**

1. Dispute Resolution Procedures. If the procedures set forth in Sections 4.9 and 4.10 of the General Conditions fail to resolve an issue and DB Contractor elects to pursue a formal Dispute with TxDOT, the Dispute shall be resolved pursuant to Texas Transportation Code Section 201.112 and the DRP Rules, as the same may be amended from time to time. This Exhibit 20 shall not apply to: (a) Claims that are not actionable against TxDOT by DB Contractor on its own behalf or on behalf of any of its Subcontractors in accordance with Section 2 of this Exhibit 20, (b) Claims arising solely in tort; (c) Claims for indemnity under Section 7.12 of the General Conditions; (d) Claims for injunctive relief; (e) Claims against insurance companies, including any Subcontractor Dispute that is covered by insurance; (f) Claims arising out of or relating to any Utility Adjustment where the Utility Owner is a necessary party (unless, and only to the extent that, the applicable Utility Agreement provides for resolution of claims as set forth in this Exhibit 20); (g) any Dispute based on remedies expressly created by statute; or (h) any Dispute that is actionable only against a Surety.

2. Additional Requirements for Subcontractor Disputes. For purposes of this Exhibit 20, a "Subcontractor Dispute" shall include any Dispute by a Subcontractor, including any pass-through claims by a lower tier Subcontractor, against DB Contractor that is actionable by DB Contractor against TxDOT and arises from Work, materials or other services provided or to be provided under the Contract Documents. If DB Contractor determines to pursue a Dispute against TxDOT that includes a Subcontractor Dispute, the following additional conditions shall apply:

a. DB Contractor shall identify clearly in all submissions pursuant to this Exhibit 20, that portion of the Dispute that involves a Subcontractor Dispute.

b. Failure of DB Contractor to assert a Subcontractor Dispute on behalf of any Subcontractor at the time of submission of a related demand by DB Contractor, as provided hereunder, shall constitute a release and discharge of TxDOT by DB Contractor on account of, and with respect to, such Subcontractor Dispute.

c. DB Contractor shall require in all Subcontracts that all Subcontractors of any tier:

- i. agree to submit Subcontractor Disputes to DB Contractor in a proper form and in sufficient time to allow processing by DB Contractor in accordance with this Exhibit 20;
- ii. agree to be bound by the terms of this Exhibit 20 to the extent applicable to Subcontractor Disputes;
- iii. agree that, to the extent a Subcontractor Dispute is involved, completion of all steps required under this Exhibit 20 shall be a condition precedent to pursuit by the Subcontractor of any other remedies permitted by Law, including institution of a lawsuit against DB Contractor;
- iv. agree that any Subcontractor Dispute brought against a Surety, that also is actionable against TxDOT through DB Contractor, shall be stayed until completion of all steps required under this clause (c); and
- v. agree that the existence of a dispute resolution process for Disputes involving Subcontractor Disputes shall not be deemed to create any claim, right or cause of action by any Subcontractor against TxDOT. Subcontractors shall, at all times, have rights and remedies only against DB Contractor.

3. Mediation. DB Contractor and TxDOT, by mutual agreement, may refer a Dispute (as well as any dispute with a Utility Owner relating to any Utility Adjustment) to mediation for resolution. The Parties shall use diligent efforts to convene and conclude mediation proceedings within 30 days after they agree to refer the Dispute to mediation. DB Contractor and TxDOT shall share equally the expenses of the mediation. If any Dispute has been referred to mediation for resolution by mutual agreement of the Parties, but the Dispute is not resolved within the foregoing 30-day period, then either Party shall have the right, on or after the 31st day, to cease participating in such mediation. A Party shall give written notice to the other Party that it will no longer participate. The deadlines in this Exhibit 20 for processing a Dispute are tolled, day for day, during mediation.

4. Subsequent Proceedings.

a. **Exclusive Jurisdiction and Venue.** The Parties agree that the exclusive jurisdiction and venue for any legal action or proceeding, at law or in equity, which is permitted to be brought by a Party in court arising out of the Contract Documents, shall be the district courts of Travis County, Texas.

b. **Admissibility of Disputes Resolution Proceedings.** The Disputes Review Panel Process and Informal Resolution Procedures process, including all notices, submissions, testimony, working documents, reports and recommendations in connection therewith, are an attempt to mutually resolve a claim without litigation and are not admissible for any purpose in any administrative or judicial proceeding subsequent to such dispute resolution process.

5. Continuation of Disputed Work. At all times during the procedures for resolving Disputes set forth in this DBC, DB Contractor and all Subcontractors shall continue with the performance of the Work and their obligations, including any disputed Work or obligations, diligently and without delay, in accordance with this DBC, except to the extent enjoined by order of a court or otherwise approved by TxDOT in its sole discretion. DB Contractor acknowledges that it shall be solely responsible for the results of any delaying actions or inactions taken during the pendency of resolution of a Dispute relating to the Work even if DB Contractor's position in connection with the Dispute ultimately prevails. In addition, during the pendency of resolution of a Dispute relating to the Work, the Parties shall continue to comply with all provisions of the Contract Documents, the Project Management Plan, the Governmental Approvals and applicable Law.

6. Records Related to Claims and Disputes. Throughout the course of any Work that is the subject of any Dispute that is the subject of the procedures for resolving Disputes in this DBC, DB Contractor shall keep separate and complete records of any extra costs, expenses, and/or other monetary effects relating to the disputed Work, and shall permit TxDOT access to these and any other records needed for evaluating the Dispute. These records shall be retained for a period of not less than one year after the date of resolution of the Dispute pertaining to such disputed Work (or for any longer period required under any other applicable provision of the Contract Documents).

7. Interest.

a. This Section 7 applies only to claims that are subject to the Texas Prompt Payment Act, Government Code, Chapter 2251.

b. In the event a DB Contractor elects to pursue a formal Dispute with TxDOT under this Exhibit 20, TxDOT shall notify DB Contractor whether it will dispute the claim not later than the 21st day after the date TxDOT receives the claim. A payment becomes overdue and begins to accrue interest in accordance with the Texas Prompt Payment Act, Government Code, Chapter 2251.

8. Attorneys' Fees. A Party shall pay the attorneys' fees of the other party for Disputes brought pursuant to this Exhibit 20 only if such payment is required pursuant to the Texas Prompt Payment Act and the payment of attorney's fees is ordered in a TxDOT administrative order or in a judicial order.

EXHIBIT 21**OPERATING PROCEDURES****1. GENERAL**

Nothing in these Operating Procedures supersedes the Contract Documents or the Disputes Review Panel Agreements unless mutually agreed by the Parties.

These procedures are for the purpose of providing guidelines for operation of the Panel. They are based on the DBC and current practice of disputes review panels, and are intended to be flexible to meet circumstances that may arise during the life of the Project.

The Panel will assist the Parties in facilitating the timely resolution of disputes, claims and other controversies arising out of the work on the Project.

The Parties should not default in their normal responsibility to settle issues by indiscriminately referring disputes to the Panel. The Panel will encourage the Parties to resolve issues without resorting to the Disputes Review Panel Process.

As provided in Section 4.9 of the General Conditions, except for their participation in the Panel's activities, neither the DB Contractor nor TxDOT will solicit or receive advice or consultation on job site construction from the Panel or its members on matters dealing with the conduct of the work or resolution of problems. During hearings and site visits, no Panel member will express any opinion concerning the merit of any facet of a controversy or a potential dispute.

The Parties will furnish to each of the Panel members all documents necessary for the Panel to perform its functions including regular written reports, baseline CPM and updates and other relevant data.

The Panel encourages the use of e-mail to transmit agenda, reports and documents of reasonable size.

It must be emphasized and firmly understood that individual Panel members are not the "representative of" or "advocate for" the Party which nominated them. The entire Panel must function as an objective, impartial, and independent body at all times. In order to avoid any suggestion of partiality, there must be no individual communication concerning the project between Panel members and employees of the DB Contractor or TxDOT or of their agents and/or sub-contractors during the life of the Project. The Parties will direct any matters needing attention between meetings of the Panel to the Panel Chairperson who shall be the only person to deal directly with the designated contact persons for the TxDOT and the DB Contractor.

The Panel will at all times be impartial, unbiased and neutral in all of its actions. There will be no ex parte communication, rendering of advice or other consultations between any Panel member and TxDOT or any DB Contractor-Related Entities.

2. FREQUENCY OF MEETINGS

The Panel will meet initially at 3-month intervals and at such other times as requested by the Parties. If conditions warrant, the Panel Chairperson, in consultation with the Parties, may reduce or increase the time between meetings to better serve the Parties. Factors to be considered include work progress, occurrence of unusual events and the number and complexity of potential Disputes. The ensuing Panel meeting will be scheduled at each Panel regular meeting.

The Panel requests cooperation of the Parties to the end that no changes be requested to scheduled meeting dates unless absolutely necessary and unavoidable.

In the event that a member of the Panel is unable to attend a scheduled meeting, the Panel Chairperson will attempt to reschedule the meeting. Should rescheduling not be possible, the other two Panel members will attend the meeting without the third.

3. AGENDA FOR MEETINGS

The Panel Chairperson will develop an agenda for each meeting and submit the draft agenda to the Parties 14 calendar days prior to the scheduled meeting date for review and suggested changes.

The Panel Chairperson will send the approved agenda, a memo confirming the Panel meeting and the Panel member travel schedules to the Parties and the Panel members.

The agenda will provide an opportunity for the Panel to hear a round table discussion by the Parties on the status of the work, a brief discussion of any issues and include ample time for a site visit.

The Panel may conduct certain meetings via video conference in accordance with Section 4.9.3.2 of the General Conditions. At the conclusion of each meeting held at or near the Project site, the Panel will conduct a field observation of active sections of the Work accompanied by representatives of both the DB Contractor and TxDOT. The Parties will point out all areas of the Project that are subject to a potential issue.

4. MINUTES OF MEETINGS

The Parties may request the Panel Chairperson to prepare a summary of regular meetings, and if no request is made, the Panel Chairperson at his or her sole discretion may prepare a summary of regular meetings. If minutes are prepared, the minutes will be circulated to all Parties for comments, additions and corrections. Minutes as so amended will be adopted at the next meeting.

5. PROCEDURES FOR DISPUTE HEARINGS

5.1 Procedure to Take a Dispute to the Panel

After the Parties have diligently attempted to negotiate to settle a Dispute pursuant to Section 4.9.5 of the General Conditions, either Party may refer it to the Panel. After all requirements of the DBC are met, the referring Party transmits a written notice meeting the requirements of Section 4.9.5.3 of the General Conditions to the Panel and the other Party.

All hearings will be held at the job site except as agreed by the Parties.

The Panel, in a meeting or conference call with the Parties, will determine whether the hearing should be in conjunction with the next meeting or at a specially scheduled meeting, and agree on a date and time required for documentation and hearing preparation. Then the Panel Chairperson, in conference with the Parties, will set dates for completion of each of the documents described below.

Pursuant to Section 4.9.8 of the General Conditions, discovery shall only be permitted at the sole discretion of the Panel.

The Parties may submit documentary evidence for the hearing, which shall be exchanged by the Parties in accordance with Section 4.9.8 of the General Conditions. The Panel may also request that the Parties jointly prepare a statement of dispute and stipulated facts and a common reference document.

1. Statement of Dispute and Stipulated Facts

An agreed simple statement of the dispute on a single page ideally limited to one paragraph.

2. Common Reference Document (CRD)

A common set of exhibits prepared jointly by the Parties to facilitate Panel review and understanding of the referring Party's written notice and other Party's response, and to minimize confusion during the hearing. The CRD should include stipulations to as many facts, dates, quantities, etc., as possible. The CRD should include all documents that either Party wants to use in support of their position. The Parties are encouraged to include visual aids, exhibits, charts or summaries of documents in order to facilitate the Panel's understanding of the issues, and to avoid the submission of voluminous records that are not necessary for the Panel's understanding and consideration.

To the greatest extent possible, the Parties should assemble all documents in chronological order. Large documents (submittals, daily records, photographs, etc.) may be included as appendices. It facilitates Panel review and is helpful during the hearing if the documents are assembled in subsections with a descriptive tab on each, e.g.:

- A. Correspondence, in chronological order.
- B. Contract Documents: Portions of specifications, drawings, geotechnical reports, change orders, etc. that are pertinent to the dispute.
- C. Job Records: Pertinent shift, daily and weekly reports, diary pages, submittals, schedules, drawings, pictures, etc.
- D. Reports: Any reports prepared specifically for the dispute by outside parties, consultants, etc.
- E. Other

A master index should be prepared and all pages should be numbered sequentially (e.g., Bates stamp) in the lower right hand corner.

Other than the list of representatives described below, the Parties may not send the Panel any further exhibits or correspondence regarding the Dispute, without prior approval, between the time of submittal of the above pre-hearing documentation and the hearing.

5.2 List of Representatives

At least two weeks prior to the hearing date, the Parties exchange and submit to the Panel a list of the representatives and, if permitted by the Panel, testifying witnesses that each Party intends to have present at the hearing. Only a limited number of representatives from each Party should attend the hearing. The list of representatives and, if permitted, witnesses should contain the following information: the person's name, title, professional affiliation, and, if the person is a testifying witness, a brief summary of the matters that the person will address.

5.3 Presentation of Dispute

The hearing will be informal. The Panel will conduct the proceedings. The referring Party will make an initial presentation of its case, followed by the respondent. Then, one or more rebuttals to any assertion by the other Party may be presented until the Panel determines that all aspects of the Dispute have been adequately covered. The Panel members may ask questions, request clarification, or ask for additional data. In large or complex cases, the hearing may be continued as necessary in order to consider and fully understand all the evidence presented by both Parties.

One person for each Party should be designated as the primary presenter, although other individuals may give portions of the presentations as required.

The Panel members will control the hearings and guide the discussion of issues by questioning the Parties or focusing their presentation in order to expeditiously obtain all information that the Panel deems necessary to make its findings and recommendations.

Only one person, who has been recognized by the Panel Chairperson, may speak at a time. The Parties should address the Panel members, not each other. Except in summation, repetitious discussion is discouraged.

No questions or interruptions by one Party will be allowed during the other Party's presentation. Dialogue between the Parties will be allowed only in exceptional situations and with the approval of the Panel Chairperson. At its sole discretion, the Panel may permit questioning of one Party by another Party if it facilitates the clarification of an issue. The Panel Chairperson will control and limit such questioning and response.

Panel members may interrupt to ask presenters to repeat statements that were not understood and may request pauses when presentations are too fast for adequate note taking. The Panel may also interrupt presentations when necessary to clarify a point or receive an explanation, which might be lost if left to a later time. The Panel may ask for additional factual documentation.

Documents and/or exhibits that were not included with the pre-hearing submissions will usually be inadmissible. If the Panel decides to permit their introduction, the hearing will be extended as necessary for the other Party to review the new information and to consider its position and present a rebuttal. If necessary the hearing may be adjourned and reconvened at a future date.

In exceptional cases a hearing transcript by a court reporter may be utilized if requested by either Party and if the Panel deems that a transcript will expedite its deliberations. No audio or video recording will be permitted. In the event that only one Party requests a court reporter, that Party shall bear the cost, including the furnishing of one copy of the transcript to the non-requesting Party and to each Panel member. Otherwise the cost shall be shared equally.

Paper reproductions of overheads and computer screens such as Power Point, shall be provided to the Panel members prior to their use in the hearing.

5.4 Redundant Evidence and Oral Statements

The Panel may limit the presentation of documents or oral statements when it deems them to be irrelevant or redundant, or when it determines such material is of no added value to the Panel in understanding the facts and circumstances of the dispute and arriving at its findings and recommendations.

5.5 Disputes Involving Subcontractors

The Panel will not consider Disputes between Subcontractors and the DB Contractor unless they are actionable by the DB Contractor against TxDOT and actually "passed-through" to TxDOT.

The DB Contractor must clearly identify the portions of the Dispute in all pre-hearing submissions that involve a Subcontractor(s) and the identity of the Subcontractor(s). The DB Contractor must ensure that all Subcontractor documents are timely exchanged and submitted to the Panel as part of the DB Contractor's package, all as above described.

At any hearing regarding a Dispute that includes one or more Subcontractor Disputes, the DB Contractor will have a senior Subcontractor representative with direct and actual knowledge of the Dispute present. Such representative may assist in or make the presentation of the Subcontractor issues and answer questions.

5.6 Panel Deliberations

After the Dispute hearing is concluded, the Panel will meet to formulate findings and its recommendations for resolution of the Dispute. All deliberations will be conducted in private and will be confidential. The Panel may request post-hearing submittals including exhibits, job records, and written responses to the Panel's post-hearing questions directed in writing to either of the Parties. All such post-hearing submittals and written answers to directed questions sent to the Panel are to be simultaneously sent to the other Party.

5.7 Recommendation

Written Panel Recommendations will be forwarded to the Parties in accordance with the provisions of Section 4.9.11 of the General Conditions.

The Panel will make every reasonable attempt to formulate unanimous Panel Recommendations but in the event that is not possible, a minority or dissenting recommendation will be prepared and included with the majority recommendation. All Panel Recommendations will include information and expanded rationales to aid the Parties in fully understanding them.

If requested by either Party following delivery of the Panel Recommendations, the Panel shall meet with TxDOT and the DB Contractor to provide additional clarification of the Panel Recommendations.

Pursuant to Section 4.9.13 of the General Conditions, Panel Recommendations will not be admissible as evidence in any subsequent dispute resolution proceedings.

6. OTHER

The Panel reserves the right, with the agreement of the Parties, to revise the above procedures depending upon the circumstances of any particular Dispute.

EXHIBIT 22**DISPUTES REVIEW PANEL AGREEMENT**

THIS DISPUTES REVIEW PANEL AGREEMENT ("Agreement") is made and entered into this ____ day of _____, 20__, among: the Texas Department of Transportation, hereinafter referred to as "TxDOT", _____, hereinafter referred to as "DB Contractor", and _____, hereinafter referred to as "Panel Member". Panel Member is a member of the Disputes Review Panel, hereinafter referred to as the "Panel" for the _____ ("Project"). TxDOT, DB Contractor, and Panel Member may be referred to individually herein as a "Party" or collectively as the "Parties". All capitalized terms used in this Agreement and not defined or modified herein shall have the same meaning as set forth in the Design-Build Contract, dated _____ between TxDOT and DB Contractor (the "DBC").

WHEREAS, TxDOT is now engaged in the development of the Project; and

WHEREAS, the DBC provides for DB Contractor to develop, design and build the Project and further provides for the establishment and operation of a Panel to assist in resolving certain disputes, claims and other controversies as specified therein; and

WHEREAS, the Panel is comprised of three members, one who was selected by TxDOT, one who was selected by DB Contractor, and the Panel Chairperson who was selected by the first two members and approved by TxDOT and DB Contractor.

NOW THEREFORE, in consideration of the terms, conditions, covenants and agreements contained herein, or attached and incorporated and made a part hereof, the Parties agree as follows:

**I.
DESCRIPTION OF WORK**

The DBC provides for establishment of the Panel to assist in the resolution of Disputes between TxDOT and DB Contractor. The purpose of the Panel is to fairly and impartially consider the Disputes placed before it, and to provide written Panel Recommendations to both TxDOT and DB Contractor, for resolution of these Disputes. Panel Member shall perform the services necessary to participate on the Panel in accordance with the scope of work set forth herein.

**II.
SCOPE OF SERVICES**

The scope of services of the Panel includes the following.

A. Adopting Operating Procedures:

At the first regular meeting after the effective date of this Agreement, the Panel will meet with DB Contractor and TxDOT to establish the rules and procedures ("Operating Procedures") which will govern the Panel's participation in the Project as set forth in the Section 4.9 of the General Conditions. In establishing the Operating Procedures, the Parties shall first consider the Form of Operating Procedures included in Exhibit 21 to the Design-Build Agreement, along with the other members of the Panel, and make any revisions necessary to the effective operation of the Panel and efficient resolution of Disputes. The agreed upon Operating Procedures shall not conflict with any provisions of the DBC. The Panel may establish any internal rules and procedures not covered in the DBC.

B. Conducting Regular Progress Meetings:

All regular meetings are expected to be held at or near the Project site, provided that certain regular meetings may be held by video conference in accordance with Section 4.9.3.2 of the General Conditions. Except as otherwise agreed by DB Contractor and TxDOT, the regular progress meetings shall be held no less frequently than quarterly through Final Acceptance, although TxDOT and DB Contractor may request more frequent meetings, consistent with the construction activities and the matters under consideration and Dispute. Each meeting is expected to consist of a round table discussion and, except for meetings held by video conference, a field inspection of the work being performed on the Project. A member of TxDOT's staff is expected to conduct the round table discussion, and the round table discussion attendees are expected to include selected personnel from TxDOT and DB Contractor. The agenda for each meeting will be set by the Panel in accordance with Section 4.9.3.2 of the General Conditions.

C. Advisory Opinions:

If requested by TxDOT and DB Contractor, the Panel shall provide TxDOT and DB Contractor with an oral advisory opinion after concurrent submissions by TxDOT and DB Contractor of brief written summaries of the issue(s) in Dispute, pertinent facts and circumstances, and relevant provisions of the Contract Documents. The submissions from TxDOT and DB Contractor shall meet the requirements of and advisory opinions shall be provided in accordance with Section 4.9.6 of the General Conditions and any applicable provisions of the Operating Procedures.

D. Conducting Hearings on Disputes:

Upon receipt by the Panel of a Dispute, either from TxDOT or DB Contractor, the Panel shall convene a hearing to review and consider the Dispute in accordance with the procedures set forth in Section 4.9 of the General Conditions of the DBC and the Operating Procedures. Both TxDOT and DB Contractor shall be given a full and adequate opportunity to present their evidence at these hearings in accordance with Section 4.9 of the General Conditions of the DBC.

It is expressly understood that all Panel members, including Panel Member, are to act impartially and independently in the consideration of facts and conditions surrounding any dispute. Ex parte contact with representatives of TxDOT or DB Contractor is prohibited and is grounds for removal of Panel Member from the Panel.

III. PANEL RESPONSIBILITIES

The Panel is organized in accordance with Section 4.9 of the General Conditions of the DBC for the purposes described therein. Section 4.9 is incorporated by reference herein. The Panel is intended to provide recommendations for resolving disputes, claims and other controversies between TxDOT and DB Contractor, arising under the DBC. The Panel will conduct hearings regarding Disputes under the DBC, including determining compensation payable with respect to such Disputes. If requested by TxDOT and DB Contractor, the Panel may provide Panel Recommendations on merit only, with compensation to be determined later if TxDOT and DB Contractor are unable to resolve the Dispute.

The Panel Recommendations shall be based on the pertinent provisions of the General Conditions and other Contract Documents and the facts and circumstances involved in the Dispute. Panel Recommendations shall be furnished in writing to TxDOT and DB Contractor.

Panel Member represents, warrants and covenants on his/her behalf that he/she:

(a) Has been provided with a copy of the DBC and other Contract Documents and has taken the time necessary to become familiar with and understand Section 4.9 of the General Conditions;

(b) Satisfies the requirements for Panel membership set forth in Section 4.9 of the General Conditions;

(c) Shall not seek or accept other employment by TxDOT, any firm under contract with TxDOT, the DB Contractor, any Guarantor or any DB Contractor-Related Entity during the term of this Agreement or within one calendar year after his/her termination, withdrawal, or the termination of this Agreement;

(d) Shall not discuss employment, nor make any agreement regarding employment with TxDOT, the DB Contractor, any Guarantor or any DB Contractor-Related Entity during the term of this Agreement;

(e) Shall not take any other action that would result in disqualification from service as a Panel member; and

(f) Shall immediately notify TxDOT and the DB Contractor if circumstances arise which impair his/her qualification as a Panel member.

Panel Member shall conduct all Panel business in accordance with this Agreement and Section 4.9 of the General Conditions. In the event of any conflict between this Agreement and Section 4.9 of the General Conditions, Section 4.9 of the General Conditions shall control.

All Panel members are to act independently in the consideration of facts and conditions surrounding any Dispute. Panel Member acknowledges that neither TxDOT nor DB Contractor is permitted to seek Panel Member's advice or consultation, ex parte, although either TxDOT or DB Contractor may seek such advice or consultation from the entire Panel, at a Panel meeting, after first giving notice to all parties who might thereafter be parties before the Panel in a Dispute involving that matter. A Panel member who has ex parte contact with TxDOT or DB Contractor or their representatives shall be subject to removal from the Panel for cause.

Panel Member further covenants to TxDOT and the DB Contractor that he/she:

(a) Shall be bound by and perform his/her obligations in accordance with the procedures set forth in Section 4.9 of the General Conditions;

(b) Shall protect the confidentiality of information provided by TxDOT and DB Contractor; and

(c) Shall disclose during the term of this Agreement any potential conflicts of interest as described in Section 4.9.2.5 of the General Conditions.

IV. DB CONTRACTOR RESPONSIBILITIES

Except for its participation in the Panel's activities as provided in the DBC and in this Agreement, DB Contractor shall not solicit advice or consultation from the Panel or its members on matters dealing with the conduct of the work or the resolution of problems.

The DB Contractor shall furnish to Panel Member one copy of all documents it has, other than those furnished by TxDOT, which are pertinent to the performance of the Panel.

V. TxDOT'S RESPONSIBILITIES

Except for its participation in the Panel's activities as provided in the DBC and in this Agreement, TxDOT shall not solicit advice or consultation from the Panel or its members on matters dealing with the conduct of the work or resolution of problems.

TxDOT shall furnish the following:

A. Contract Documents and Other Documents

TxDOT shall furnish Panel Member one copy of (a) the DBC and all related Contract Documents, including, but not limited to, the Design-Build Specifications, any modifications or amendments to the Contract Documents, (b) Project Schedule Updates, and (c) other documents, as agreed by TxDOT and DB Contractor that are pertinent to the performance of the DBC, and necessary to the Panel's work.

B. Coordination

TxDOT will, in cooperation with DB Contractor, coordinate the operations of the Panel.

C. Services

TxDOT and DB Contractor will arrange for or provide conference facilities at the Project Office or TxDOT's facilities, and will provide secretarial and copying services.

VI. TIME FOR BEGINNING AND COMPLETION

The Panel shall begin operation upon execution of Disputes Review Panel Agreements between TxDOT, DB Contractor and each of the members of the Panel, and written authorization by TxDOT, and shall terminate its activities upon later of (a) completion of all work required to be performed by DB Contractor under the DBC (including, unless the DBC is terminated earlier, work required pursuant to the Warranties) or (b) conclusion of any proceedings before the Panel.

Except for choosing a Panel Chairperson, if Panel Member is a Party-appointed member, Panel Member shall not begin any work under the terms of this Agreement until authorized in writing by TxDOT.

VII. PAYMENT

Invoices of the Panel members for services performed as described in this Article VII shall be paid by DB Contractor subject to approval by TxDOT and DB Contractor. Payments shall constitute full compensation for work performed and services rendered, and for all materials, supplies and incidentals necessary to serve on the Panel. TxDOT shall reimburse the DB Contractor for one half of these fees and expenses in accordance with the DBC.

A. Payment for Services and Expenses

Panel Member shall be entitled to be paid at the hourly rate of \$_____ [\$200 – 450 depending on qualifications] prorated for each quarter-hour for actual time spent (a) at regular Panel meetings at the Project site, including site visits, or by video conference; (b) at hearings conducted by the Parties; (c) choosing the Panel Chairperson, if applicable; and (d) if approved in advance by TxDOT, actual time spent on pre-meeting and pre-hearing review of information and documents provided to the Panel, consultation and discussion with other members of the Panel,

telephonic meetings and discussions with the Panel and parties to a Dispute, post-hearing deliberations with the other members of the Panel, drafting Panel Recommendations, and reconsideration and modifications of Panel Recommendations when appropriate. Panel Member shall not be entitled to compensation for travel time.

Reasonable and necessary direct expenses will be reimbursed without markup to Panel Member. These expenses may include, but are not limited to, travel expenses from the Panel Member's point-of-departure to the initial point-of-arrival in accordance with the State travel expenditure guidelines, printing, long distance telephone, postage and courier delivery. Billing for these expenses shall include an itemized listing supported by copies of the original bills, invoices, expense accounts and miscellaneous supporting date. All expenses shall be subject to TxDOT standard requirements.

B. Payments

Panel Member may submit invoices for payment for work completed not more often than once per month during the progress of work. Such invoices shall be in a format approved by TxDOT and DB Contractor, and accompanied by a general description of activities performed during that period. The value of work accomplished for payment shall be established from the billing rate and hours, or portions thereof, expended by Panel Member together with direct expenses. Satisfactorily submitted invoices shall be paid within 30 days of approval by TxDOT and DB Contractor.

C. Inspection of Cost Records

Panel Member shall keep, available for inspection by representatives of TxDOT or DB Contractor for a period of four years after final payment, the cost records and accounts pertaining to this Agreement.

VIII. ASSIGNMENT

Panel Member shall not assign any of the work of this Agreement.

IX. TERMINATION OF AGREEMENT

This Agreement may be terminated by mutual agreement of TxDOT and DB Contractor at any time upon not less than four weeks' prior written notice to the Panel members.

Panel Member may withdraw from the Panel by providing four weeks' prior written notice to the other Parties. Panel Member may be terminated for or without cause as specified in the DBC.

Each of TxDOT and DB Contractor shall be entitled to replace the Panel member selected by such Party without cause and without agreement of the other Parties (other than approval of the replacement). The Panel Chairperson may be replaced without cause only with the agreement of TxDOT and DB Contractor.

Should the need arise to appoint a replacement Panel member, the replacement member shall be appointed in the same manner as the original member was appointed. The selection of a replacement Panel member shall begin promptly upon notification of the necessity for a replacement and shall be completed within 20 days.

X. LEGAL RELATIONS

The Parties hereto mutually understand and agree that Panel Member, in the performance of his/her duties on the Panel, is acting in the capacity of an independent agent and not as an employee of either TxDOT or DB Contractor.

Panel Member is absolved of any personal or professional liability arising from the activities and recommendations of the Panel. TxDOT and DB Contractor each agree to hold harmless Panel Member from such liability to the extent permitted by law.

**XI.
MISCELLANEOUS**

This Agreement shall be governed and construed in accordance with the laws of the State of Texas.

IN WITNESS WHEREOF, the Parties hereto have executed this Agreement as of the day and year first above written.

PANEL MEMBER

By: _____

DB CONTRACTOR:

TEXAS DEPARTMENT OF TRANSPORTATION

By: _____

Title: _____

By: _____

Title: _____

EXHIBIT 23

[Not Used]

EXHIBIT 24**REMAINING PROJECT ROW**

The General Conditions are amended as follows: (i) underlined text is hereby added to the General Conditions and (ii) stricken text is hereby deleted therefrom.

1. Section 4.4.1.1 of the General Conditions is hereby revised as follows:

4.4.1.1 All Project ROW, including Additional Properties but excluding temporary interests in property for Project Specific Locations, shall be acquired by DB Contractor in the name of the State. DB Contractor shall undertake and complete the acquisition of all **Remaining** Project ROW, including Additional Properties, in accordance with Item 15 of the Design-Build Specifications, the approved Right of Way Acquisition Management Plan and all applicable Laws relating to such acquisition, including the Uniform Act. DB Contractor shall also be responsible for submitting the completed files in accordance with the closeout procedures as defined by TxDOT in Section 15.2.11 of the Design-Build Specifications.

2. Section 4.4.1.3 of the General Conditions is hereby revised as follows:

4.4.1.3 TxDOT shall (a) provide review and approval or disapproval of Acquisition Packages and Condemnation Packages for **Remaining** Project ROW, (b) except as provided below, undertake eminent domain proceedings, if necessary, for **Remaining** Project ROW in accordance with the procedures and time frames established in Item 15 of the Design-Build Specifications and the approved Right of Way Acquisition Management Plan, and (c) provide review and approval for the following Submittals: payment Submittals, relocation Submittals, administrative settlement Submittals and closing Submittals for **Remaining** Project ROW in accordance with the procedures and time frames established in the Design-Build Specifications and the approved ROW Acquisition Management Plan. TxDOT shall also provide review and approval for final closeout procedures established in Section 15.2.12 of the Design-Build Specifications.

3. Section 4.4.2.1 of the General Conditions is hereby revised as follows:

4.4.2.1 For real property needed for ROW within the Schematic ROW, TxDOT shall be responsible for (a) the purchase price of such real property, (b) any market rental consideration paid in connection with PUAs in accordance with Section 15.4.1 of the Design-Build Specifications, (c) relocation assistance payments required in connection with such real property and (d) title insurance for such real property. Subject to the immediately preceding sentence and Section 4.4.2.6, DB Contractor shall be responsible for the performance and the costs of all right of way engineering, surveying, appraisals, administration, acquisition, relocation assistance, environmental permitting (other than certain mitigation requirements expressly excluded under Section 4.7.1) and related services for all such parcels **that are Remaining Project ROW (excluding the Additional Properties)**, including all costs and expenses of negotiation. If TxDOT incurs and pays any such costs and expenses on DB Contractor's behalf, DB Contractor shall reimburse TxDOT within 10 days of TxDOT's submittal to DB Contractor of an invoice for such TxDOT costs and expenses. Alternatively, TxDOT may deduct the amount of such costs and expenses from any sums owed by TxDOT to DB Contractor pursuant to this Design-Build Contract. For any parcels within the Schematic ROW that require acquisition by eminent domain, DB Contractor shall be responsible for the performance of support services for the condemnation proceedings described in Item 15 of the Design-Build Specifications; provided, however, that DB Contractor shall be entitled to reimbursement for DB Contractor's reasonable out-of-pocket costs for providing such services to the extent allowed in accordance with DBA Exhibit 11.

Such costs may be included in any Draw Request after the services are provided and incurred by DB Contractor. DB Contractor's responsibility for such support services shall terminate upon Final Acceptance of the Project, except that DB Contractor shall ensure that any expert witnesses employed by DB Contractor-Related Entities are available to assist TxDOT in connection with any condemnation proceedings, including discovery, depositions, pre-hearings and hearings after Final Acceptance. Notwithstanding the foregoing, TxDOT shall be responsible for the legal costs for the Office of the Attorney General or fees for private counsel retained as directed by the Office of the Attorney General in connection with any condemnation actions, except for such legal fees and costs that arise out of the acts, omissions, negligence, intentional misconduct, or breach of applicable Law, contract or Governmental Approval of a DB Contractor-Related Entity in the performance of its obligations under the Contract Documents.

4. Section 4.4.5 of the General Conditions is hereby revised as follows:

4.4.5 Negotiations and Condemnation Proceedings

4.4.5.1 Negotiations for any Remaining Project ROW shall be undertaken as set forth in the Contract Documents, including Section 15.4.1 of the Design-Build Specifications. DB Contractor shall obtain TxDOT's written approval of any offer to be extended to an owner of any interest in Remaining Project ROW prior to making such offer, in accordance with Section 15.3.6 of the Design-Build Specifications. DB Contractor shall notify TxDOT in writing, for its concurrence, of the failure of negotiations with respect to the acquisition of any parcel included in the Remaining Project ROW and shall submit to TxDOT for approval a Condemnation Package for the parcel as described in Section 15.4.4 of the Design-Build Specifications. TxDOT shall have 10 Business Days either to (a) approve the Condemnation Package or (b) provide its comments or request for additional information to DB Contractor if TxDOT determines that the Condemnation Package is incomplete or otherwise deficient. DB Contractor shall incorporate any suggested changes and provide any additional information requested by TxDOT and shall resubmit the Condemnation Package to TxDOT for review and approval. TxDOT shall have 10 Business Days to approve or provide comments to DB Contractor on any resubmittals.

4.4.5.2 Condemnation proceedings for any Remaining Project ROW will be brought by TxDOT within a reasonable time following approval by TxDOT of a complete Condemnation Package for the parcel as described in Section 15.4.4 of the Design-Build Specifications. TxDOT will deliver the petition for the parcel to DB Contractor within 105 days from the date of approval of the Condemnation Package. For Project ROW other than DB Contractor-Designated ROW, TxDOT will provide the payment for the parcel within 45 days from the date the Special Commissioners' award is filed with the court. For DB Contractor-Designated ROW, DB Contractor will provide the payment for the parcel after the date the Special Commissioners' award is filed with the court. Subject to the cost reimbursement provisions in Exhibit 11 to the DBA, DB Contractor shall cooperate in all respects with TxDOT and shall cause all expert witnesses, appraisers, surveyors, land planners and other consultants utilized by DB Contractor in connection with the acquisition of the Remaining Project ROW subject to condemnation to be available to and assist TxDOT in connection with the condemnation proceedings, including discovery, depositions, prehearing preparation, Special Commissioners' hearing, jury trial, or other proceedings. Counsel engaged for settlement and condemnation proceedings shall be from the Office of the Attorney General representing TxDOT.

4.4.5.3 Except as provided in Section 4.4.2.5, DB Contractor shall be entitled to a Change Order in accordance with Section 4.6.9.5 for delays to the Critical Path due to (a) failure of TxDOT to make available the portion of the Schematic ROW, excluding all TxDOT-Acquired ROW, or any Additional Properties that must be acquired due to a TxDOT-Directed Change, Relief Event, or a

Necessary Basic Configuration Change, described in a condemnation packet within the number of days after approval of the Condemnation Package specified in Section 6.5 of the DBA, **and (b) failure of TxDOT to make available (i) any Base Scope TxDOT-Acquired ROW within 180 days after NTP1 or (ii) if a DWC NTP has been issued by TxDOT in accordance with Section 2.9.1 of the DBA, any DWC TxDOT-Acquired ROW for such DWC within 180 days after issuance of the applicable DWC NTP ("TxDOT-Acquired ROW Delay"), in each case** excluding any delay caused in whole or in part by an act, omission, negligence, intentional misconduct, or breach of applicable Law, contract or Governmental Approval by any DB Contractor-Related Entity in performing the services required under the Contract Documents; provided, however, that the risk of delay following the expiration of such period shall be subject to the risk sharing provisions set forth in Section 6.5 of the DBA. In the event DB Contractor is entitled to an extension of a Completion Deadline, DB Contractor shall also be entitled to Project Overhead to the extent permitted in Section 4.6.6.2. The term "make available," as used herein, means to make available for (a) relocation of occupants and personal property, for occupied parcels, (b) demolition, for unoccupied, improved parcels, or (c) construction, for unoccupied, unimproved parcels. DB Contractor through due diligence shall initiate, cooperate and be responsible for all efforts necessary for the processing of the administrative portion of the condemnation action, up to and including the deposit of the award of Special Commissioners.

5. Section 4.6.9.5 of the General Conditions is hereby revised as follows:

4.6.9.5 Access to ROW

Subject to the restrictions and limitations set forth in this Section 4.6, DB Contractor shall be entitled to a Change Order to extend the applicable Completion Deadlines as the result of any delay in a Critical Path directly caused by failure or inability of TxDOT to (a) deliver the petition for the parcel to the DB Contractor within 105 days from the date of the approved Condemnation Package, or (b) provide the payment for the parcel within 45 days from the date that the Special Commissioners' award is filed with the court, in either case in accordance with Section 4.4.5.2. In addition, subject to the limitations and risk sharing provisions in the Contract Documents, including Section 6.5 of the DBA and Section 4.6.9.11, DB Contractor shall be entitled to a Change Order to extend the applicable Completion Deadlines as a result of any Eminent Domain Delay **or TxDOT-Acquired ROW Delay**. DB Contractor shall be entitled to a Change Order only to the extent the delay (i) materially adversely affects a Critical Path and (ii) is not due to an act, omission, negligence, recklessness, intentional misconduct, breach of contract or violation of Law or a Governmental Approval of or by any of the DB Contractor-Related Entities. For Change Orders that include an extension of a Completion Deadline in accordance with this Section 4.6.9.5, DB Contractor shall be entitled to Project Overhead to the extent permitted in Section 4.6.6.2. Except to the extent that this Section 4.6.9.5 allows compensation for Project Overhead, Change Orders under this Section 4.6.9.5 shall not include compensation for delay or disruption damages.