TEXAS DEPARTMENT OF TRANSPORTATION
DALLAS DISTRICT
JAMES K. SELMAN, P.E. - DISTRICT ENGINEER

DESIGN SCHEMATIC
IH 35E/US 67
DALLAS COUNTY
US 67: FROM FM 1382 TO SOUTH OF IH 20
CSJ: 0261-02-044
US 67: FROM SOUTH OF IH 20 TO IH 35E
CSJ: 0261-03-030
IH 35E: FROM IH 20 TO US 67
CSJ: 0442-02-XXX
IH 35E: FROM US 67 TO SOUTH OF IH 30 (EIGHTH STREET)
CSJ: 0442-02-088
IH 35E: FROM IH 30 TO REUNION BLVD
CSJ: 0196-03-269

PROJECT LENGTH - 23.44 MILES

HIGHWAY CLASSIFICATION

URBAN FREEWAY

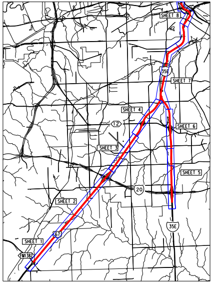
SHEET 8
35E
SHEET 7
SHEET 4
12
SHEET 6
SHEET 3
SHEET 5
20
SHEET 2
35E
67
SHEET 1
FM1382

DALLAS COUNTY
NOT TO SCALE
DALLAS DISTRICT

NOT INTENDED FOR
CONSTRUCTION, BIDDING
OR PERMIT PURPOSES.

PRELIMINARY SUBJECT
TO CHANGE BASED ON
FURTHER DEVELOPMENTS
RESULTING FROM PUBLIC
INPUT AND TECHNICAL
REVIEW.

DATE APPROVED

DATE SUBMITTED

DATE REVISED

TABLE OF CONTENTS:

	ROLL
PLAN	1-8

0 100 200
HORIZONTAL

JOSEPH A. MURPHY
89796

DATE:10/2/2015

SHEET 2 OF 8

LINA T. RAMEY & ASSOCIATES, INC.
3320 Belt Line Road
Farmers Branch, Texas 75234 - 214-979-1144
FIRM REGISTRATION NO. F-782
TBPLS REGISTRATION NO. 10140700

Texas Department of Transportation

©2015 by Texas Department of Transportation; all rights reserved

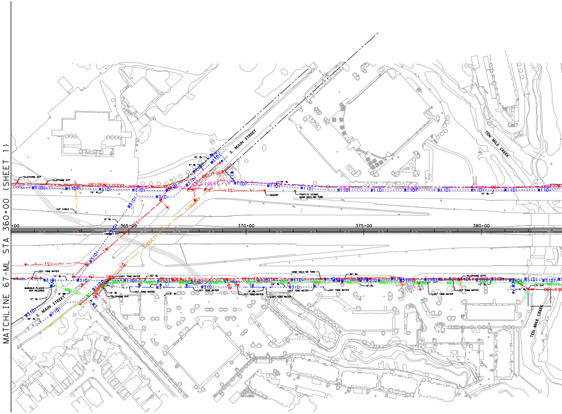
MATCHLINE 67-ML STA 360+00 (SHEET 1)
365+00
370+00
375+00
380+00
S. MAIN STREET
S. MAIN STREET
TEN MILE CREEK
TEN MILE CREEK
W1(D)
W3(D)
TS1
OE1
FOC4
T-DUCT

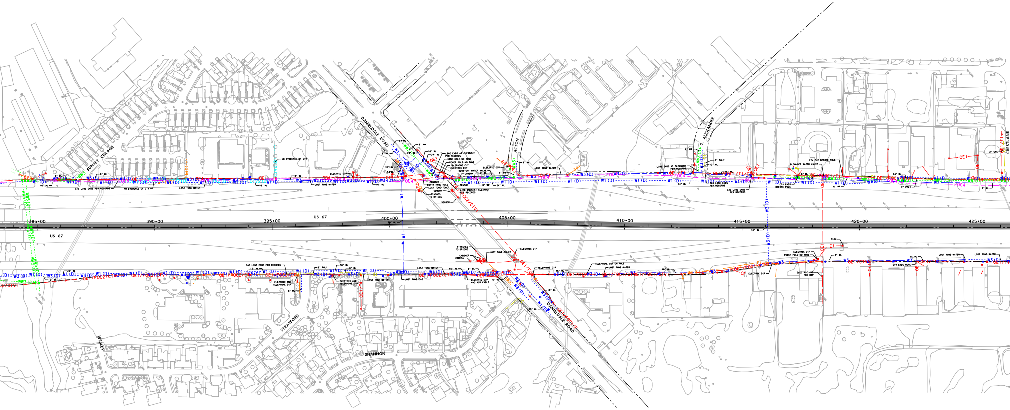
SUNSET VILLAGE
DANIELDALE ROAD
ACTON
S. ALEXANDER
CRESTLANE
US 67
US 67
385+00
390+00
395+00
400+00
405+00
410+00
415+00
420+00
425+00
STRATFORD
SHANNON
WESLEY
DANIELDALE ROAD

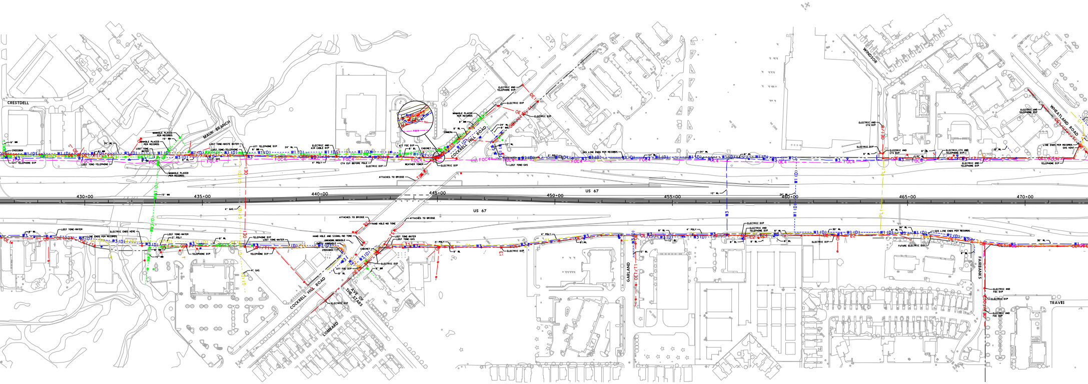
CRESTDELL
MAUK BRANCH
COCKRELL HILL ROAD
WINDSOR
WHEATLAND ROAD
US 67
430+00
435+00
440+00
445+00
450+00
455+00
460+00
465+00
470+00
GARLAND
FAIRBANKS
TRAVIS
LOMBARD
AVE OF THE STARS
COCKRELL HILL ROAD
ATTACHES TO BRIDGE
LOST TONE-WATER
LOST TONE-TELEPHONE
ELECTRIC DIP
TELEPHONE DIP
MANHOLE PLACED PER RECORDS
W1(D)
W3(D)
FOC4
OE1
G1(D)
PL1

OH FIBER OPTIC	OHFOC1	ATT
OH FIBER OPTIC	OHFOC2	TIME WARNER
OH CTV	OHCTV1	TIME WARNER
OH TELEPHONE	OHT1	ATT
OH FIBER OPTIC/TELEPHONE	OHFOC1/T1	ATT/ATT
OH CTV/TELEPHONE	OHCTV1/T1	TIME WARNER/ATT

OH ELECTRIC	OE1
OH ELECTRIC/FIBER OPTIC	OE1/FOC1
OH ELECTRIC/FIBER OPTIC	OE1/FOC2
OH ELECTRIC/FIBER OPTIC	OE1/FOC3
OH ELECTRIC/CTV	OE1/CTV1
OH ELECTRIC/TELEPHONE	OE1/T1
OH ELECTRIC/FIBER OPTIC/CTV	OE1/FOC1/CTV1
OH ELECTRIC/FIBER OPTIC/CTV	OE1/FOC2/CTV1
OH ELECTRIC/CTV/TELEPHONE	OE1/CTV1/T1
OH ELECTRIC/FIBER OPTIC/TELEPHONE	OE1/FOC1/T1
OH ELECTRIC/FIBER OPTIC/TELEPHONE	OE1/FOC2/T1
OH ELECTRIC/FIBER OPTIC/CTV	OE1/FOC3/CTV1
OH ELECTRIC/FIBER OPTIC/TELEPHONE/CTV	OE1/FOC1/T1/CTV1
OH ELECTRIC/FIBER OPTIC/TELEPHONE/CTV	OE1/FOC2/T1/CTV1
OH ELECTRIC/FIBER OPTIC/CTV/TELEPHONE	OE1/FOC3/CTV1/T1
OH ELECTRIC/FIBER OPTIC (2)/CTV	OE1/FOC1/FOC7/CTV1
OH ELECTRIC/CTV/TELEPHONE(2)	OE1/CTV1/T1/T2
OH ELECTRIC/FIBER OPTIC(2)/CTV	OE1/FOC2/FOC3/CTV1

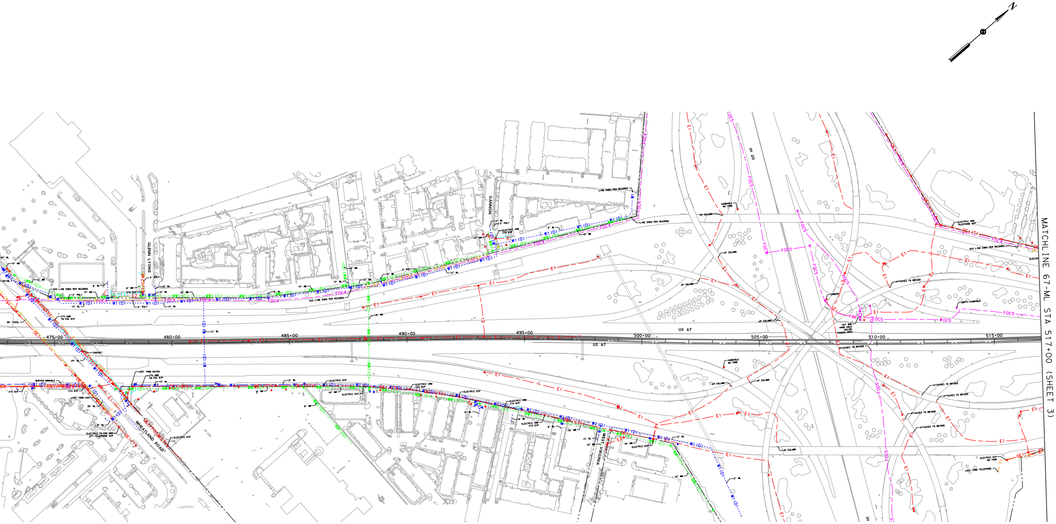
N
MATCHLINE 67-ML STA 517+00 (SHEET 3)
475+00
480+00
485+00
490+00
495+00
500+00
505+00
510+00
515+00
US 67
IH 20
GLENN LYONS
GANNON
WHEATLAND ROAD
WEST VIRGINIA
GAS LINE ENDS PER RECORDS
LINE ENDS PER RECORDS
UP COLUMN
ATTACHES TO BRIDGE
MANHOLE NO TONE
ELECTRIC DIP
ELECTRIC AND CTV DIP
ELECTRIC AND TELEPHONE DIP
CTV AND TW FOC DIP
LOST TONE-WATER
LOST TONE-TELEPHONE
BURIED MANHOLE
CABINET
30" STEEL
E1
W1 (D)
WW1 (C)
FOC4
FOC5

LEGEND

- ONCOR
- ONCOR/ATT
- ONCOR/TIME WARNER
- ONCOR/FIBER LIGHT
- ONCOR/TIME WARNER
- ONCOR/ATT
- ONCOR/ATT/TIME WARNER
- ONCOR/TIME WARNER/TIME WARNER
- ONCOR/TIME WARNER/ATT
- ONCOR/ATT/ATT
- ONCOR/TIME WARNER/ATT
- ONCOR/FIBER LIGHT/TIME WARNER
- ONCOR/ATT/ATT/TIME WARNER
- ONCOR/TIME WARNER/ATT/TIME WARNER
- ONCOR/FIBER LIGHT/TIME WARNER/ATT
- ONCOR/ATT/TIME WARNER(2)
- ONCOR/TIME WARNER/ATT/VERIZON
- ONCOR/TIME WARNER/FIBER LIGHT/TIME WARNER

ELECTRIC	— — E1 — —	TXDOT
ELECTRIC	------- E1 (D) ------- E1 (D) --	TXDOT
ELECTRIC	— — E2 — —	ONCOR
ELECTRIC	------- E2 (D) ------- E2 (D) --	ONCOR
TRAFFIC SIGNAL	— — TS1 — —	TXDOT
TRAFFIC SIGNAL	------- TS1 (D) ------- TS1 (D) --	TXDOT
FIBER OPTIC	— — FOC1 — —	ATT
FIBER OPTIC	------- FOC1 (D) ------- FOC1 (D)	ATT
FIBER OPTIC	— — FOC2 — —	TIME WARNER
FIBER OPTIC	------- FOC2 (D) ------- FOC2 (D	TIME WARNER
FIBER OPTIC	— — FOC3 — —	FIBERLIGHT
FIBER OPTIC	------- FOC3 (D) ------- FOC3 (D	FIBERLIGHT
FIBER OPTIC	— — FOC4 — —	LEVEL 3
FIBER OPTIC	------- FOC4 (D) ------- FOC4 ((	LEVEL 3
FIBER OPTIC	— — FOC5 — —	TXDOT
FIBER OPTIC	------- FOC5 (D) ------- FOC5 (C	TXDOT
FIBER OPTIC	— — FOC6 — —	QWEST
FIBER OPTIC	------- FOC6 (D) ------- FOC6 (D	QWEST

TELEPHONE	— — T1 — —	ATT
TELEPHONE	------- T1 (D) ------- T1 (D) ----	ATT
TELEPHONE	— — T2 — —	VERIZON
TELEPHONE	------- T2 (D) ------- T2 (D) ----	VERIZON
T-DUCT	— — T-DUCT1 — —	ATT
T-DUCT	------ T-DUCT1 (D) -------	ATT
T-DUCT	— — T-DUCT2 — —	TIME WARNER
T-DUCT	------ T-DUCT2 (D) -------	TIME WARNER
WATER	— — W1 — —	CITY OF DALLAS
WATER	---- W1 (D) ------- W1 (D) -------	CITY OF DALLAS
WATER	— — W2 — —	CITY OF LANCASTER
WATER	---- W2 (D) ------- W2 (D) -------	CITY OF LANCASTER
WATER	— — W3 — —	CITY OF DUNCANVILLE
WATER	---- W3 (D) ------- W3 (D) -------	CITY OF DUNCANVILLE
WATER	— — W4 — —	CITY OF CEDAR HILL
WATER	---- W4 (D) ------- W4 (D) -------	CITY OF CEDAR HILL

WASTE WATER	— — WW1 — —	CITY OF DALLAS
WASTE WATER	---- WW1 (D) ------- WW1 (D) ------	CITY OF DALLAS
WASTE WATER	---- WW1 (C) ------- WW1 (C) ------	CITY OF DALLAS
WASTE WATER	— — WW2 — —	CITY OF LANCASTER
WASTE WATER	----- WW2 (D) ------- WW2 (D) -----	CITY OF LANCASTER
WASTE WATER	--- WW2 (C) ------- WW2 (C) -------	CITY OF LANCASTER
WASTE WATER	— — WW3 — —	CITY OF DUNCANVILLE
WASTE WATER	--- WW3 (D) ------- WW3 (D) -------	CITY OF DUNCANVILLE
WASTE WATER	---- WW3 (C) ------- WW3 (C) -------	CITY OF DUNCANVILLE
WASTE WATER	— — WW4 — —	CITY OF CEDAR HILL
WASTE WATER	---- WW4 (D) ------- WW4 (D) -------	CITY OF CEDAR HILL
WASTE WATER	---- WW4 (C) ------- WW4 (C) -------	CITY OF CEDAR HILL
WASTE WATER	— — WW5 — —	TRA
WASTE WATER	---- WW5 (D) ------- WW5 (D) -------	TRA
WASTE WATER	---- WW5 (C) ------- WW5 (C) -------	TRA

GAS	— — G1 — —	ATMOS
GAS	-- G1 (D) ------- G1 (D) -------	ATMOS
PIPELINE	— — PL1 — —	ATMOS
PIPELINE	---- PL1 (D) ------- PL1 (D) -------	ATMOS
PIPELINE	— — PL2 — —	KOCH
PIPELINE	--- PL2 (D) ------- PL2 (D) -------	KOCH
PIPELINE	— — PL3 — —	EXPLORER
PIPELINE	--- PL3 (D) ------- PL3 (D) -------	EXPLORER
PIPELINE	— — PL4 — —	MAGELLAN
PIPELINE	---- PL4 (D) ------- PL4 (D) -------	MAGELLAN
CTV	— — CTV1 — —	TIME WARNER
CTV	- CTV1 (D) ------- CTV1 (D) ------	TIME WARNER
CTV	— — CTV2 — —	CHARTER
CTV	- CTV2 (D) ------- CTV2 (D) ------	CHARTER

TT	TRANSMISSION TOWER
⊠	ELECTRICAL TRANSFORMER BOX
E	ELECTRICAL POWER BOX
Ⓔ	ELECTRIC MANHOLE
■	TRAFFIC SIGNAL POWER BOX
-o-	POWER POLE
◙	LIGHT POLE
Ⓣ	TELEPHONE MANHOLE
T	TELEPHONE VAULT
⧅	TELEPHONE PEDESTAL
HH	TELEPHONE HAND HOLE
⧅	CTV PEDESTAL
⧅	FIBER OPTIC VAULT
Ⓕ	FIBER OPTIC MANHOLE
FH	FIBER OPTIC HANDHOLE

⌖	HYDRANT
Ⓦ	WATER MANHOLE
⋈	WATER VALVE
WM	WATER METER
WV	WATER VAULT
WW	WASTE WATER MANHOLE
CO	CLEAN OUT
V	WASTE WATER VAULT
GV	GAS VENT
GM	GAS METER
⊠	GAS TRANSFORMER
~	OUT OF SCOPE
_	END OF LINE

▨	PROPOSED SOUTHERN GATEWAY MANAGED LANE PROJECT

Quality Level "D": Information derived from existing records and/or oral recollections,

Quality Level "C": Information obtained by surveying and plotting visible above-ground utility features and by using professional judgment in correlating this information to quality level D information.

Quality Level "B": Information obtained through the application of appropriate surface geophysical methods to determine the existence and approximate horizontal position of subsurface utilities (aka Designating).

Quality Level "A": Precise horizontal and vertical location of utilities obtained by the actual exposure and subsequent measurement of subsurface utilities, usually at a specific point (aka Locating).

QUALITY LEVEL LEGEND

— — — — —	QUALITY LEVEL "B"
------WW5(D)------WW5	QUALITY LEVEL "D"
------WW5(C)------WW5	QUALITY LEVEL "C"

TYPICAL FOR ALL UTILITIES

TEXAS DEPARTMENT OF TRANSPORTATION

DALLAS DISTRICT

JAMES K. SELMAN, P.E. - DISTRICT ENGINEER

DESIGN SCHEMATIC

IH 35E/US 67
DALLAS COUNTY

US 67: FROM FM 1382 TO SOUTH OF IH 20
CSJ: 0261-02-044
US 67: FROM SOUTH OF IH 20 TO IH 35E
CSJ: 0261-03-030
IH 35E: FROM IH 20 TO US 67
CSJ: 0442-02-XXX
IH 35E: FROM US 67 TO SOUTH OF IH 30 (EIGHTH STREET)
CSJ: 0442-02-088
IH 35E: FROM IH 30 TO REUNION BLVD
CSJ: 0196-03-269

PROJECT LENGTH - 23.44 MILES

HIGHWAY CLASSIFICATION

URBAN FREEWAY

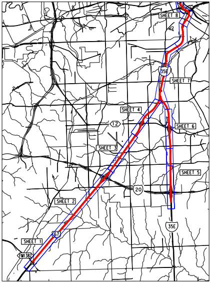
SHEET 8
35E
SHEET 7
SHEET 4
12
SHEET 6
SHEET 3
SHEET 5
20
SHEET 2
35E
67
SHEET 1
FM1382

N

DALLAS COUNTY
NOT TO SCALE
DALLAS DISTRICT

NOT INTENDED FOR
CONSTRUCTION, BIDDING
OR PERMIT PURPOSES.

DATE APPROVED

DATE SUBMITTED

DATE REVISED

PRELIMINARY SUBJECT
TO CHANGE BASED ON
FURTHER DEVELOPMENTS
RESULTING FROM PUBLIC
INPUT AND TECHNICAL
REVIEW.

TABLE OF CONTENTS:

	ROLL
PLAN	1-8

0 100 200
HORIZONTAL

JOSEPH A. MURPHY
89796

DATE:10/2/2015

SHEET 2 OF 8

LINA T. RAMEY & ASSOCIATES, INC.
3320 Belt Line Road
Farmers Branch, Texas 75234 - 214-979-1144
FIRM REGISTRATION NO. F-782
TBPLS REGISTRATION NO. 10140700

Texas Department of Transportation

©2015 by Texas Department of Transportation; all rights reserved