Greater San Antonio

2024

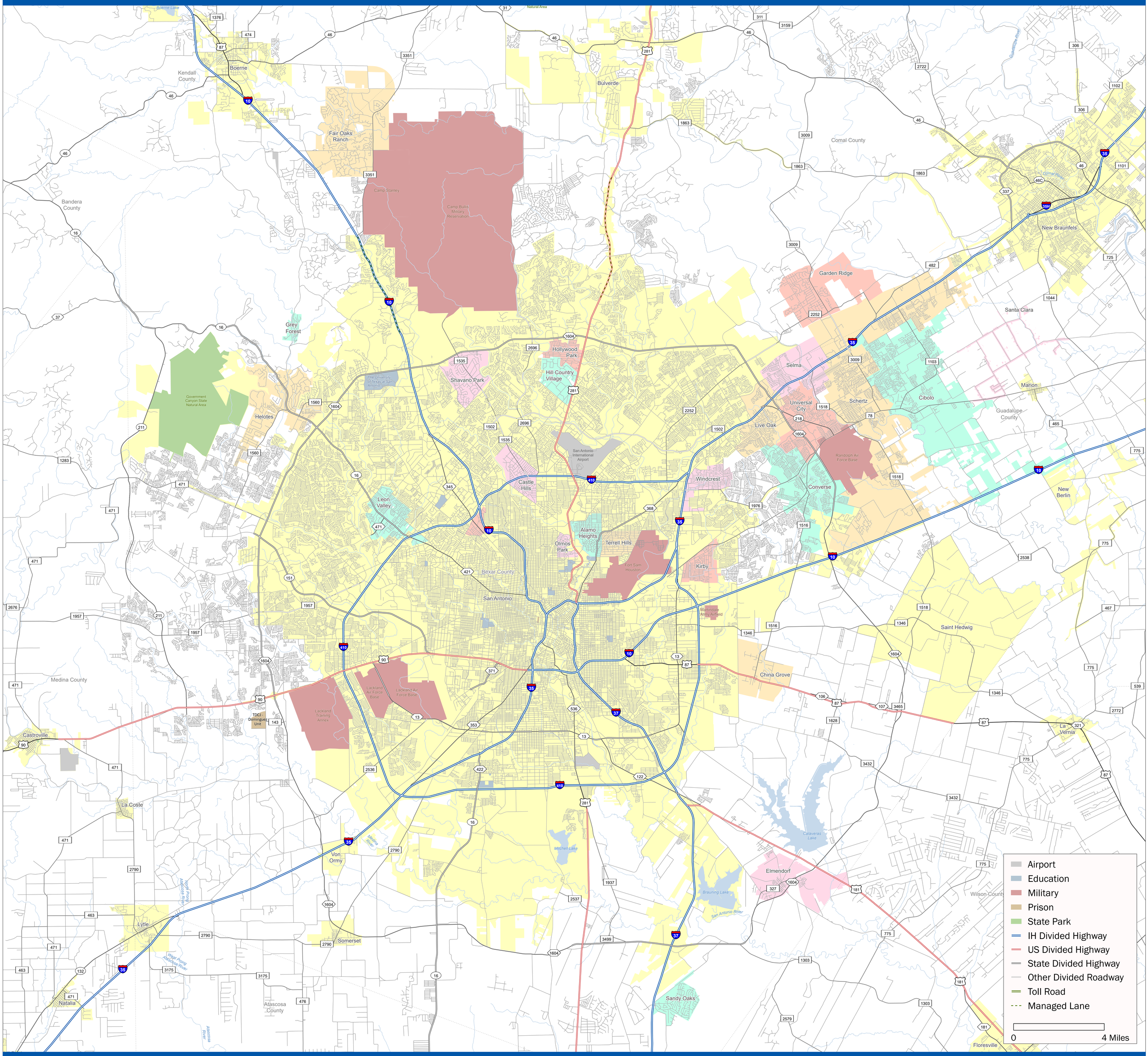

© 2024 TxDOT | Transportation Planning and Programming Division | December 06, 2024