Chip Roy - Congressional District 21

119th Congress 2025-2027

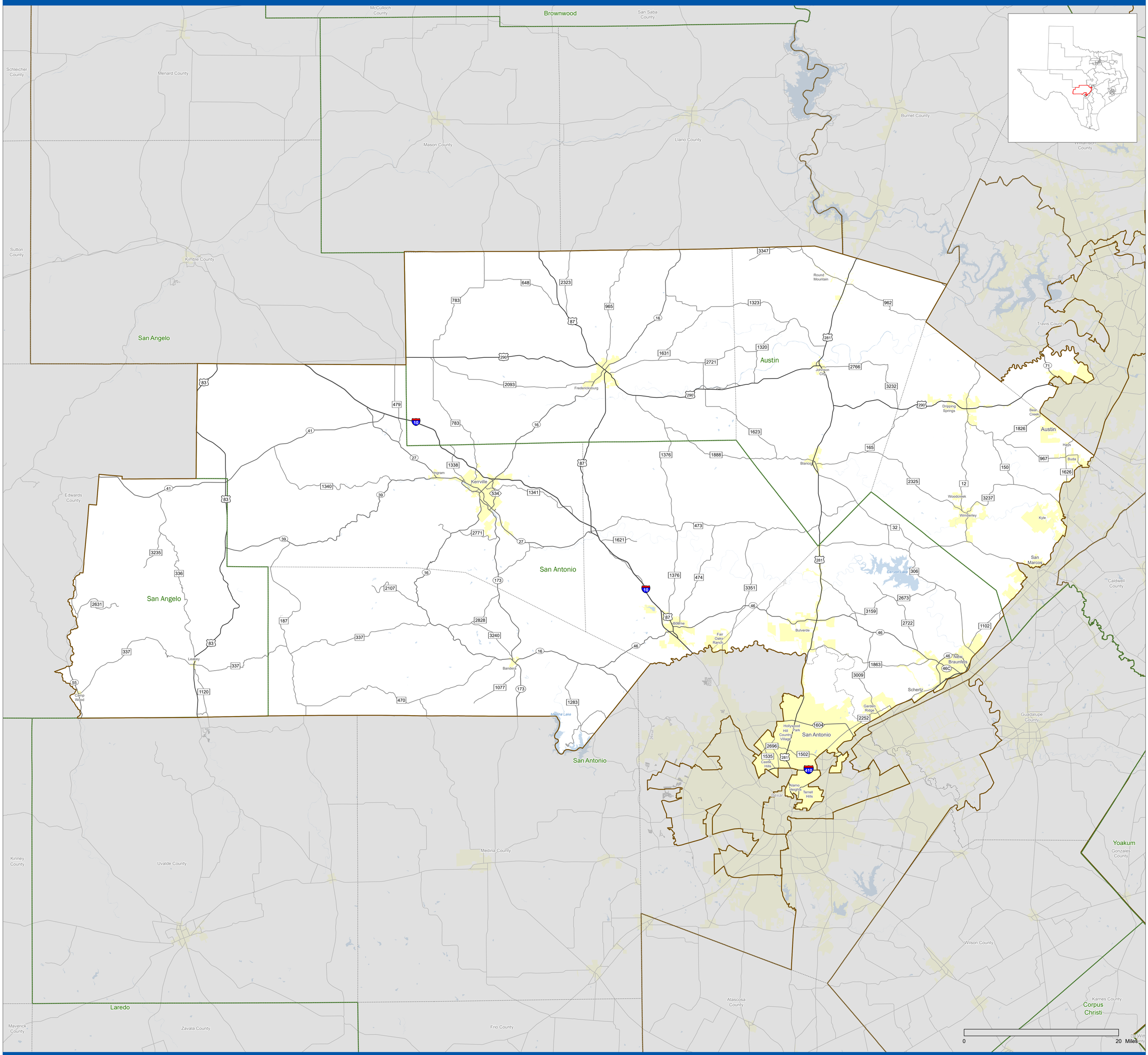

© 2025 TxDOT | Transportation Planning and Programming Division | January 3, 2025