



# Corpus Christi District

Priority Projects



April 18, 2025

## FM 624 – Construct 2 Additional Lanes, Medians, and Pedestrian Facilities

- CSJ: **0989-02-057**
- **Widen roadway to 6-lane boulevard section including the installation of curb and gutter, storm sewer, shared-use path, and raised medians.**
- Limits: **from CR 73 to Wildcat Dr.**
- Current estimate: **\$34 million**
- Scheduled Let Date: **January 2026**
- Project Manager Contact:

Leticia Estavillo

[Leticia.Estavillo@txdot.gov](mailto:Leticia.Estavillo@txdot.gov)

361-808-2383

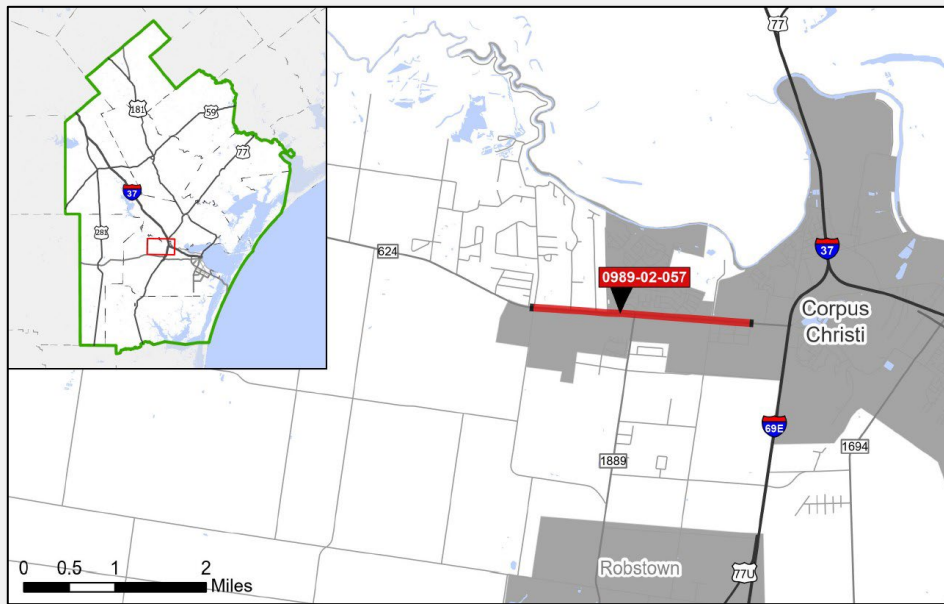

## US 77 Riviera Relief Route – Construct Mainlanes on New Location

- CSJ: **0327-09-002**
- **Construct 4-lane divided freeway on new location.**
- Limits: **from 1.5 miles north of SH 285 to Kenedy/Kleberg County Line**
- Current estimate: **\$180 million**
- Scheduled Let Date: **July 2025**
- Project Manager Contact:

Victoria Hernandez

[victoria.burbach@txdot.gov](mailto:victoria.burbach@txdot.gov)

361-808-2543

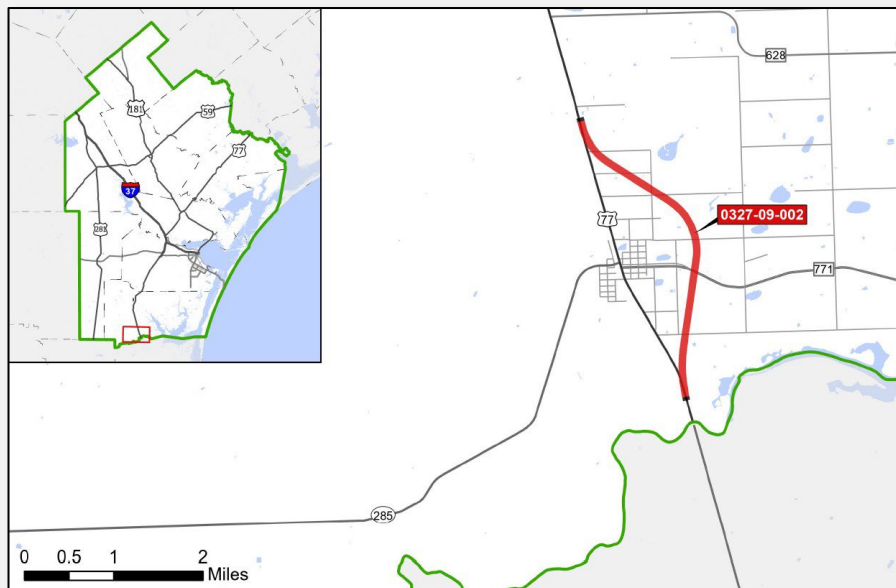

## US 77 Sinton Relief Route – Upgrade to Interstate Standards

- CSJ: **0371-04-062, 0372-01-101**
- **Construct frontage roads and overpasses to upgrade to 4-lane divided freeway.**
- Limits: **from BU 77T north of Sinton to BU 77T south of Sinton**
- Current estimate: **\$123 million**
- Scheduled Let Date: **January 2027**
- Project Manager Contact:

Adrian Lopez

[adrian.lopez@txdot.gov](mailto:adrian.lopez@txdot.gov)

361-808-2331

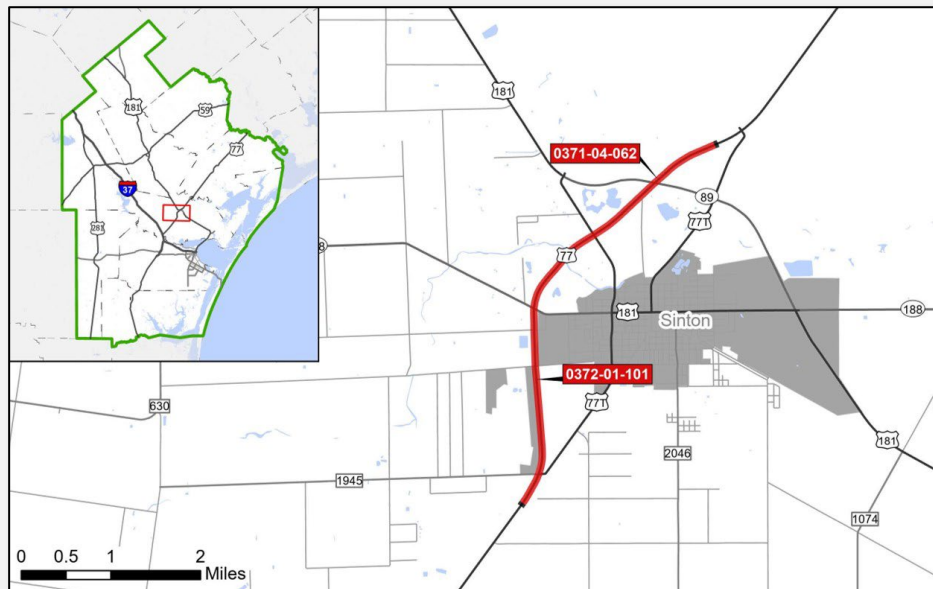

## US 77 Upgrade to Interstate Standards from Woodsboro to Refugio

- CSJ: **0371-03-130**
- **Construct frontage roads and overpasses to upgrade to 4-lane divided freeway.**
- Limits: **from south of Refugio railroad to south of Woodsboro**
- Current estimate: **\$105 million**
- Scheduled Let Date: **January 2028**
- Project Manager Contact:

Leticia Estavillo

[Leticia.Estavillo@txdot.gov](mailto:Leticia.Estavillo@txdot.gov)

361-808-2383

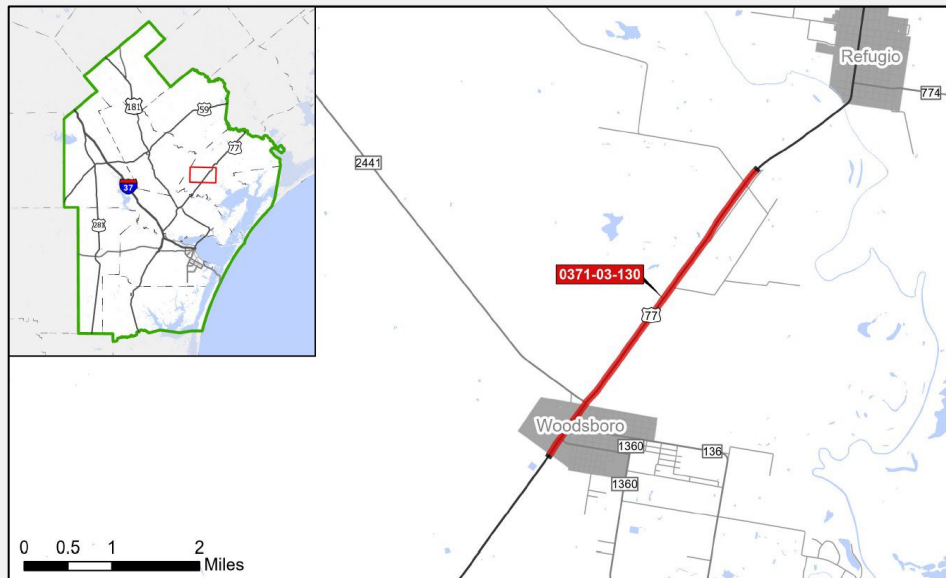

## SH 35/SH 361/SS 202 Single Point Urban Intersection

- CSJ: **0180-06-118, 0180-10-082, 0180-11-016**
- **Construct interchange and connectors, and remove 2 at-grade railroad crossings**
- Limits: **at SH 35/SH 361/SS 202 interchange in Gregory**
- Current estimate: **\$130 million**
- Scheduled Let Date: **June 2027**
- Project Manager Contact:

Leticia Estavillo

[Leticia.Estavillo@txdot.gov](mailto:Leticia.Estavillo@txdot.gov)

361-808-2383

