I-45 NORTH - SEGMENT 3 (ALT 12)

PRELIMINARY SUBJECT TO CHANGE

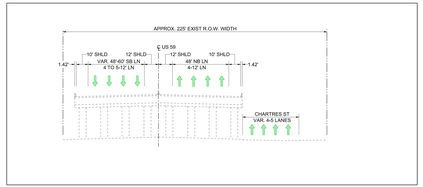

EXISTING US 59

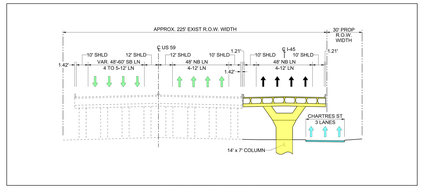

PROPOSED US 59
SECTION A-A

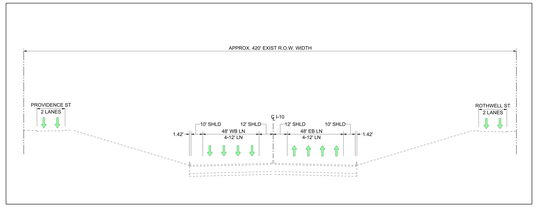

EXISTING I-10 (DEPRESSED SECTION)

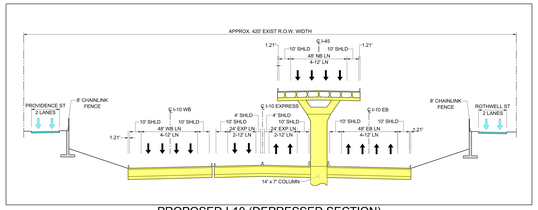

PROPOSED I-10 (DEPRESSED SECTION)
SECTION B-B

SCALE: 0 200 400 600 800

North Houston Highway Improvement Project

Texas Department of Transportation

11-NOV-2013

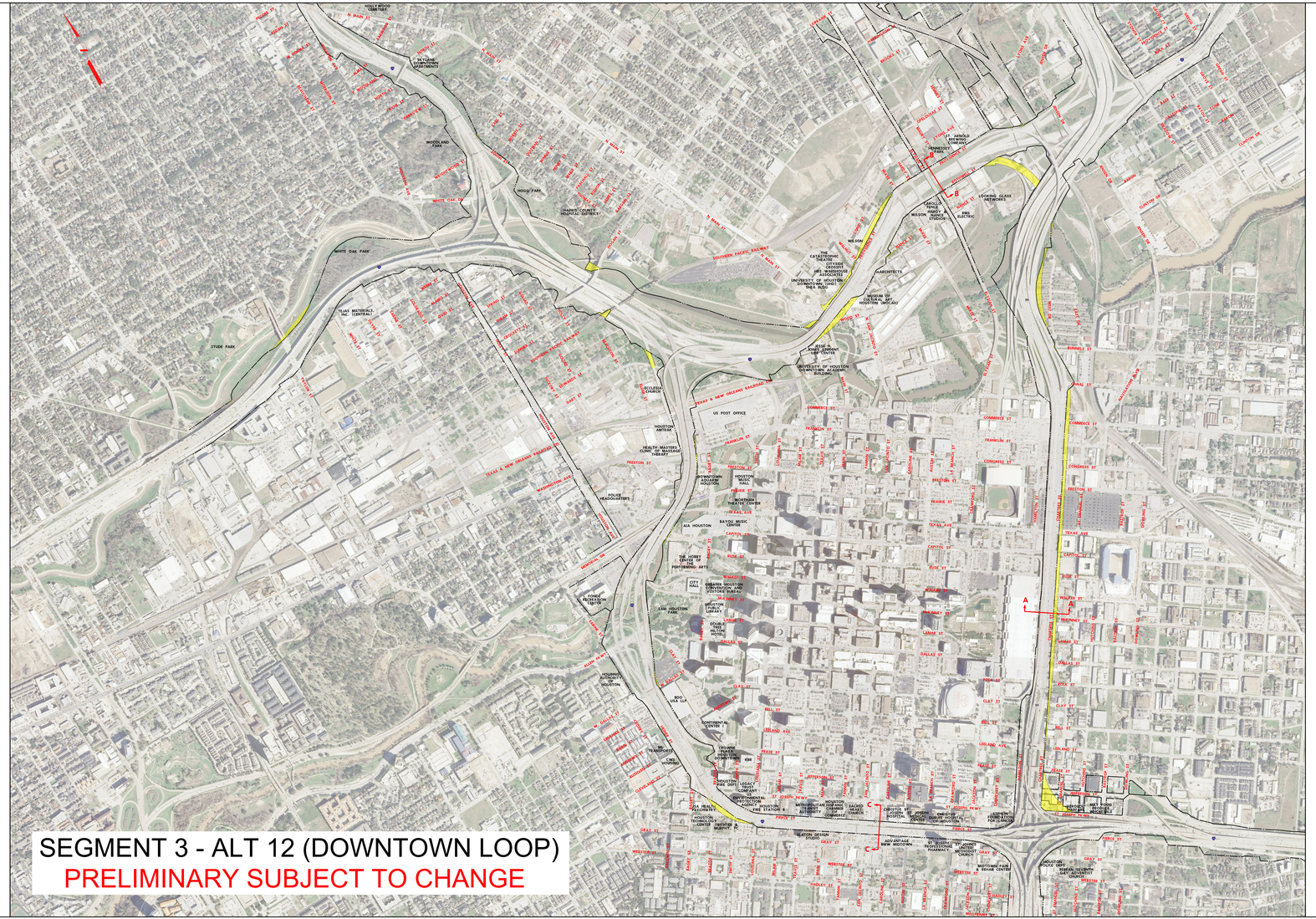

I-45 NORTH - SEGMENT 3 (ALT 12)

PRELIMINARY SUBJECT TO CHANGE

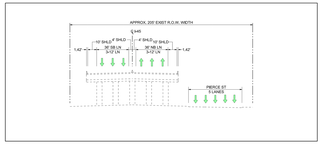

EXISTING I-45 (PIERCE ELEVATED)

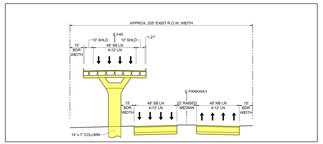

PROPOSED I-45 (PIERCE ELEVATED)
SECTION C-C

SCALE: 0 200 400 600 800

North Houston Highway Improvement Project

Texas Department of Transportation

11-NOV-2013